

Available & Developed Employment Land

Key

Available Employment Land

Ref	Name
NLP035	Bridge Mills, Tintwistle
NLP036	Bridge Mills, Tintwistle
NLP059	Glossop Road/Gamesley
NLP077	Hawkeshead Mill, Old Glossop
NLP122	Sumners Field, Wren Nest Road
NLP146	Turnlee/Charlestown Road
NLP153	Waterside, Hadfield
NLP165	Rossington Park

Developed Employment Land

Ref	Name
NLP26	Surrey Street
NLP27	Shepley Street, Old Glossop
NLP28	Dover Mill
NLP28A	Charlestown Road
NLP29	Wooley Bridge Road, Hadfield
NLP30	Wooley Bridge Road, Hadfield
NLP31	Hadfield Mill, Padfield
NLP32	Logwood Mill
NLP33	Brookfield I.E. (Glossop Caravans)
NLP34	Brookfield I.E.
NLP35	Dinting Lane
NLP36	Dinting Lodge
NLP37	Dinting Vale Industrial Estate
NLP38	Waterside, Hadfield
NLP38A	Rossington Park
NLP39	Howard Town Mills

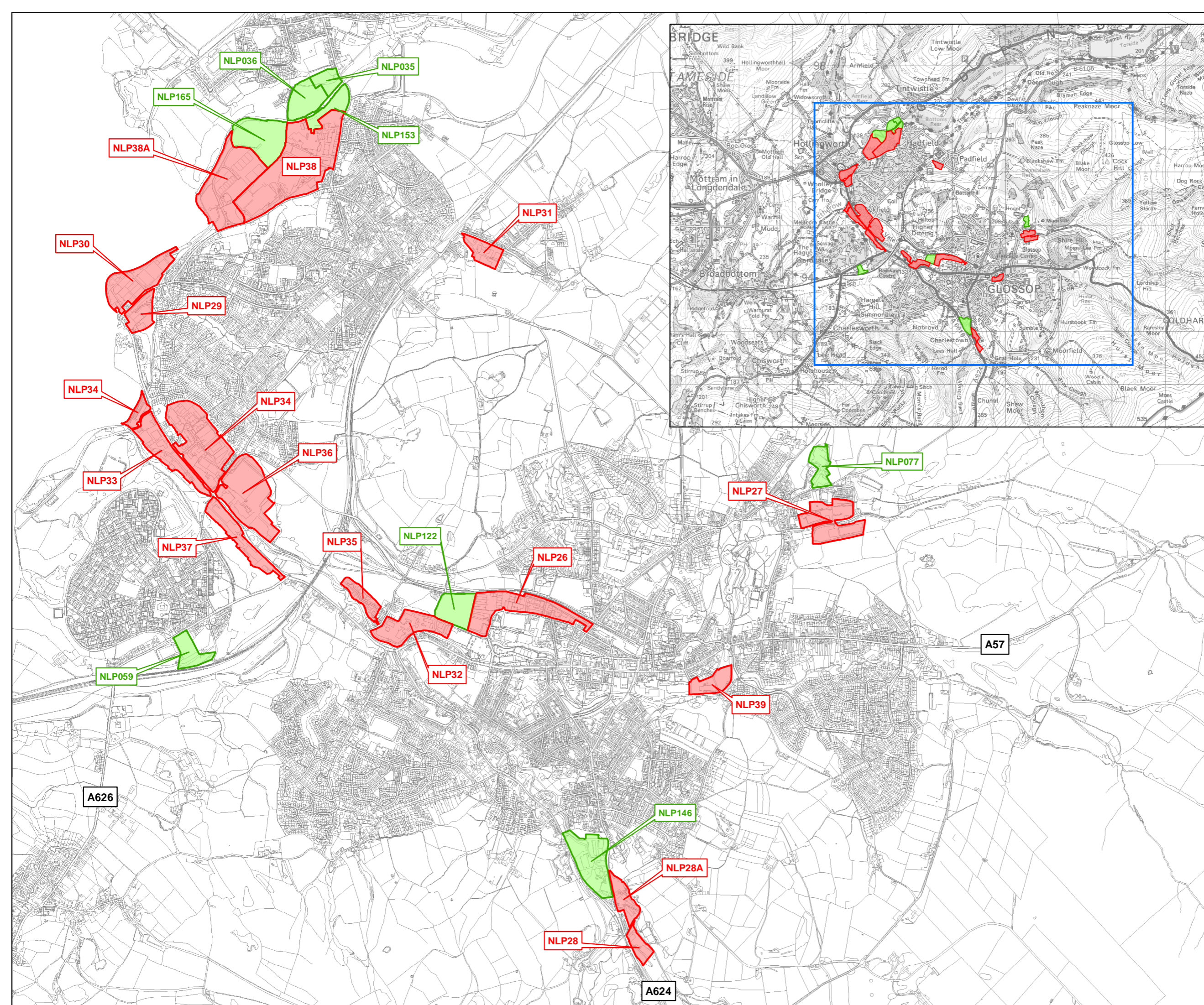

Project Peak Sub-Region Employment Land Review

Title Available & Developed Employment Land

Client Various

Date 18.03.08

Scale 1 : 17,000 @ A3

Drawn by MAR

Dwg No



Based upon Ordnance Survey mapping with the permission of Her Majesty's Stationary Office. © Crown Copyright reserved. Licence number AL50684A. GIS Reference: S:\MA40393 - High Peak\MA40393 - High Peak - Final Employment Sites - Available & Developed Employment Land (1) - 18.03.08.mxd

Available & Developed Employment Land

Key

Available Employment Land

Ref	Name
NLP063	Hall Farm, Hathersage
NLP093	New burgh Works, Bradwell

Developed Employment Land

Ref	Name
NLP60	Vincent Works, Brough
NLP61	Station Road, Bamford
NLP62	Castleton Works
NLP63	Hathersage Station Yard
NLP64	Ashton Industrial Estate

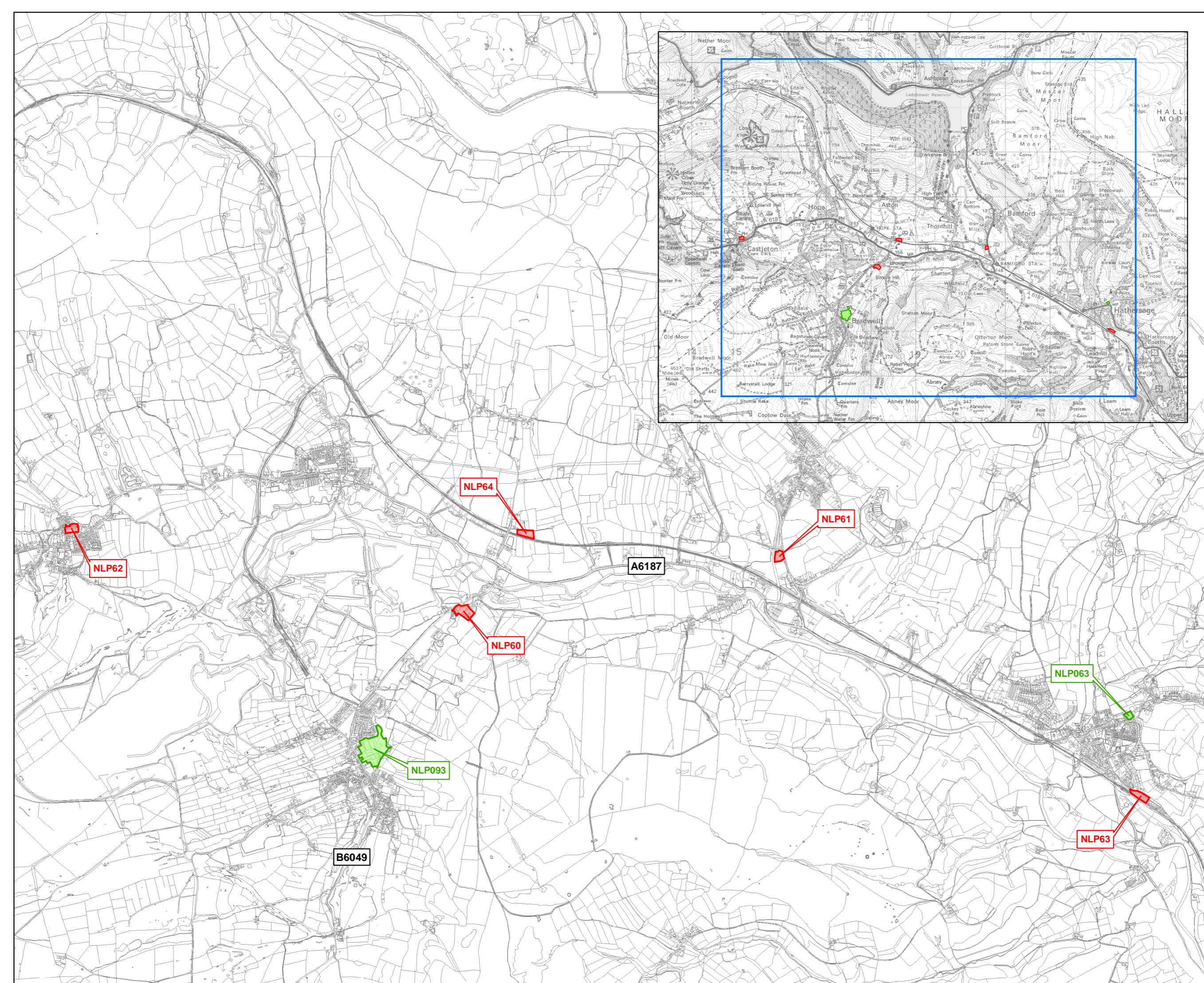

Project Peak Sub-Region Employment Land Review

Title Available & Developed Employment Land

Client Various

Date 18.03.08

Scale 1 : 26,000 @ A3

Drawn by MAr

Drg. No



Based upon Ordnance Survey mapping with the permission of Her Majesty's Stationery Office. © Crown Copyright reserved. Licence number AL50844
GIS Reference: S:\MA40393 - High Peak\MA40393 - High Peak - Final Employment Sites - Available & Developed Employment Land (2) - 18.03.08.mxd

Available & Developed Employment Land

Key
 Available Employment Land
 Developed Employment Land

Ref	Name
NLP010	Ashbourne Airfield
NLP014	Ashbourne Industrial Estate
NLP015	Ashbourne Industrial Estate
NLP016	Ashbourne Industrial Estate

Ref	Name
NLP40	Clifton Road, Nestle
NLP40A	Clifton road, Ashbourne
NLP41	Ashbourne Airfield, Ashbourne
NLP42	Henmore Trading Estate, Ashbourne

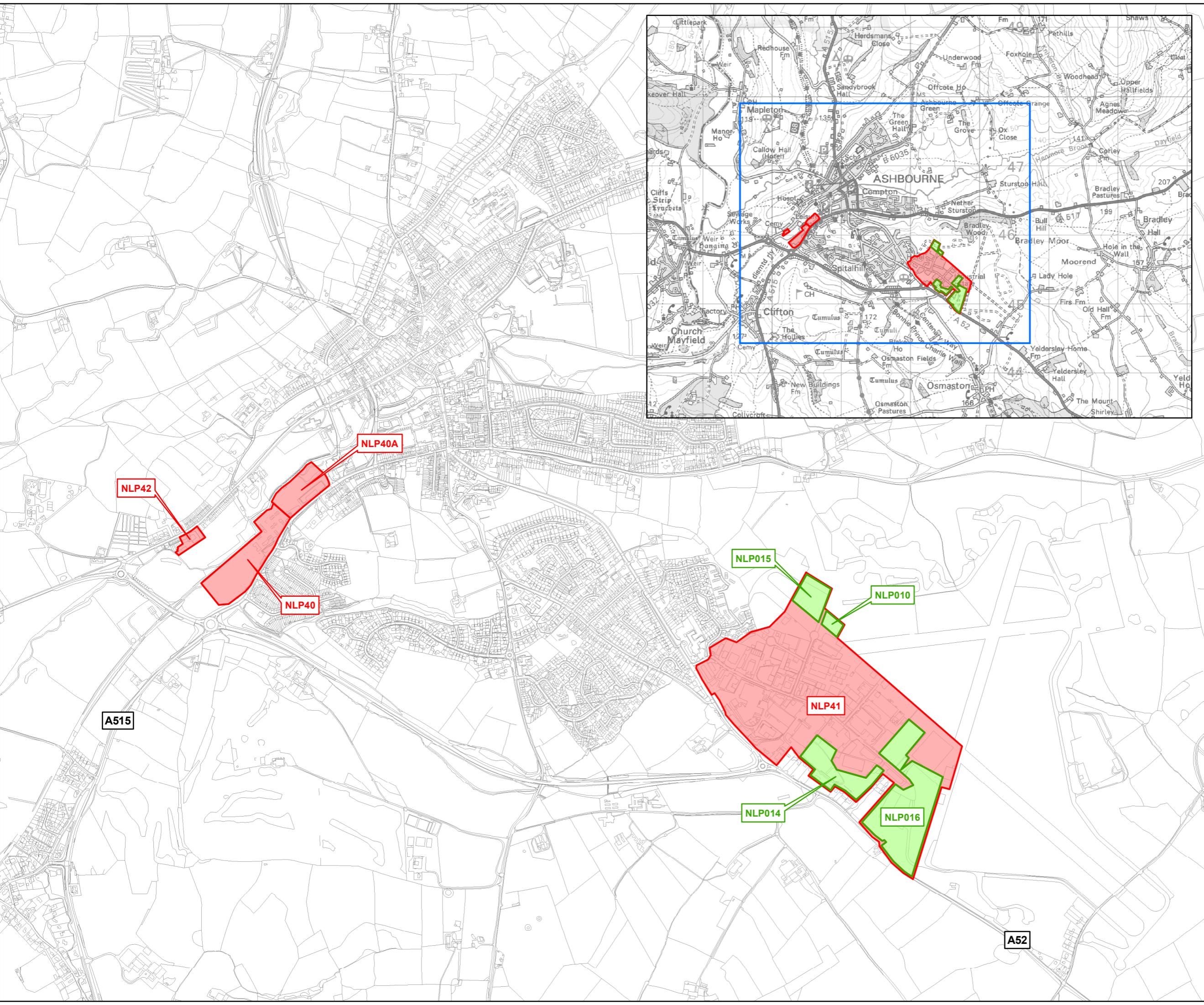
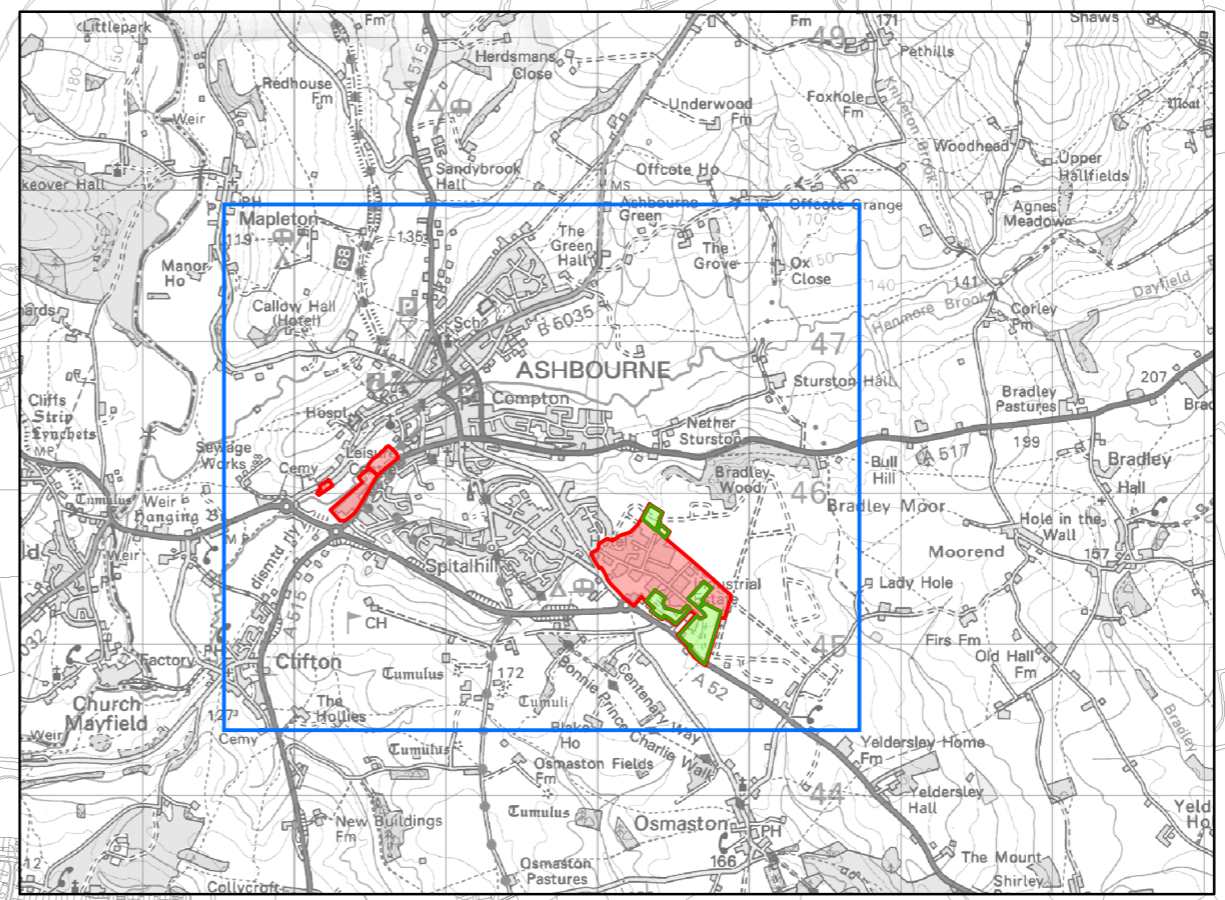

Project: Peak Sub-Region Employment Land Review
 Title: Available & Developed Employment Land

Client: Various
 Date: 18.03.08
 Scale: 1 : 12,000 @ A3
 Drawn by: MAr
 Drg. No:



Based upon Ordnance Survey mapping with the permission of Her Majesty's Stationary Office. © Crown Copyright reserved. Licence number AL50824A
 GIS Reference: S:\MA40393 - High Peak\MA40393 - High Peak - Final Employment Sites - Available & Developed Employment Land (3) - 18.03.08.mxd



Available & Developed Employment Land

Key

Available Employment Land

Developed Employment Land

Ref	Name
NLP070	Harpur Hill I.E.Buxton
NLP072	Hoffman Quarry
NLP108	Staden Lane
NLP141	Staden Lane
NLP142	Tongue Lane,Buxton
NLP143	Tongue Lane,Buxton
NLP144	Tongue Lane,Buxton
NLP157	Watersw allow s Road, Buxton

Ref	Name
NLP11	Hallsteads East, Dove Holes
NLP12	Hallsteads West, Dove Holes
NLP20	Harpur Hill Industrial Estate
NLP21	Ashbourne Road Industrial Estate
NLP22	Tongue Lane
NLP23	Tongue Lane
NLP24	Watersw allow s Road, Buxton
NLP25	Smalldale Road, Smalldale



Project Peak Sub-Region Employment Land Review
 Title Available & Developed Employment Land
 Client Various
 Date 18.03.08
 Scale 1 : 25,000 @ A3
 Drawn by MAR
 Drg. No

Based upon Ordnance Survey mapping with the permission of Her Majesty's Stationery Office. © Crown Copyright reserved. Licence number AL90684A
 GIS Reference: S:\MA40393 - High Peak\MA40393 - High Peak - Final Employment Sites - Available & Developed Employment Land (4) - 18.03.08.mxd

Available & Developed Employment Land

Key

- Available Employment Land
- Developed Employment Land

Ref	Name
NLP65	Longnor Industrial Estate
NLP66	Hartington Creamery
NLP67	Warslow Industrial Estate
NLP68	Belle Engineering, Sheen

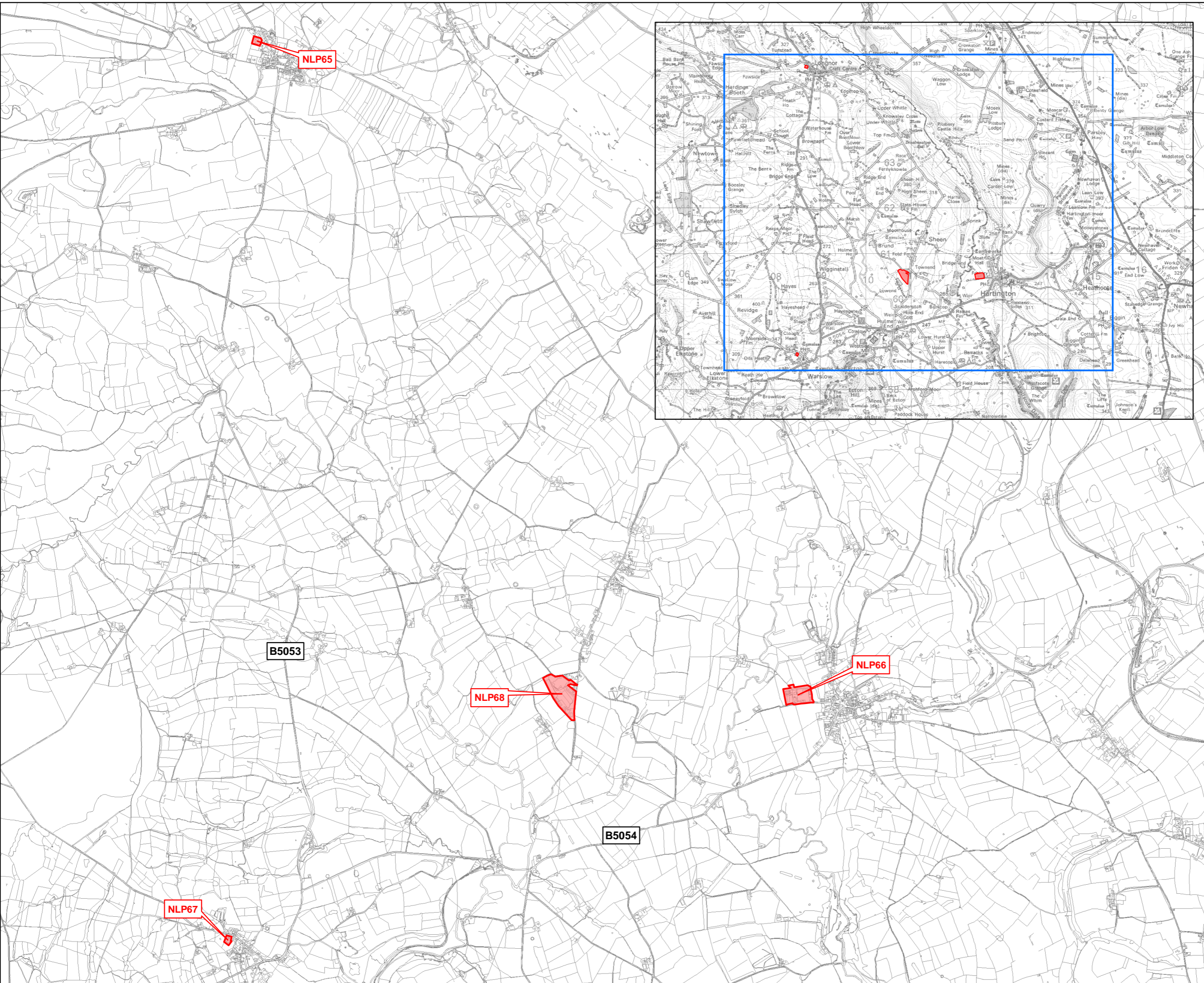
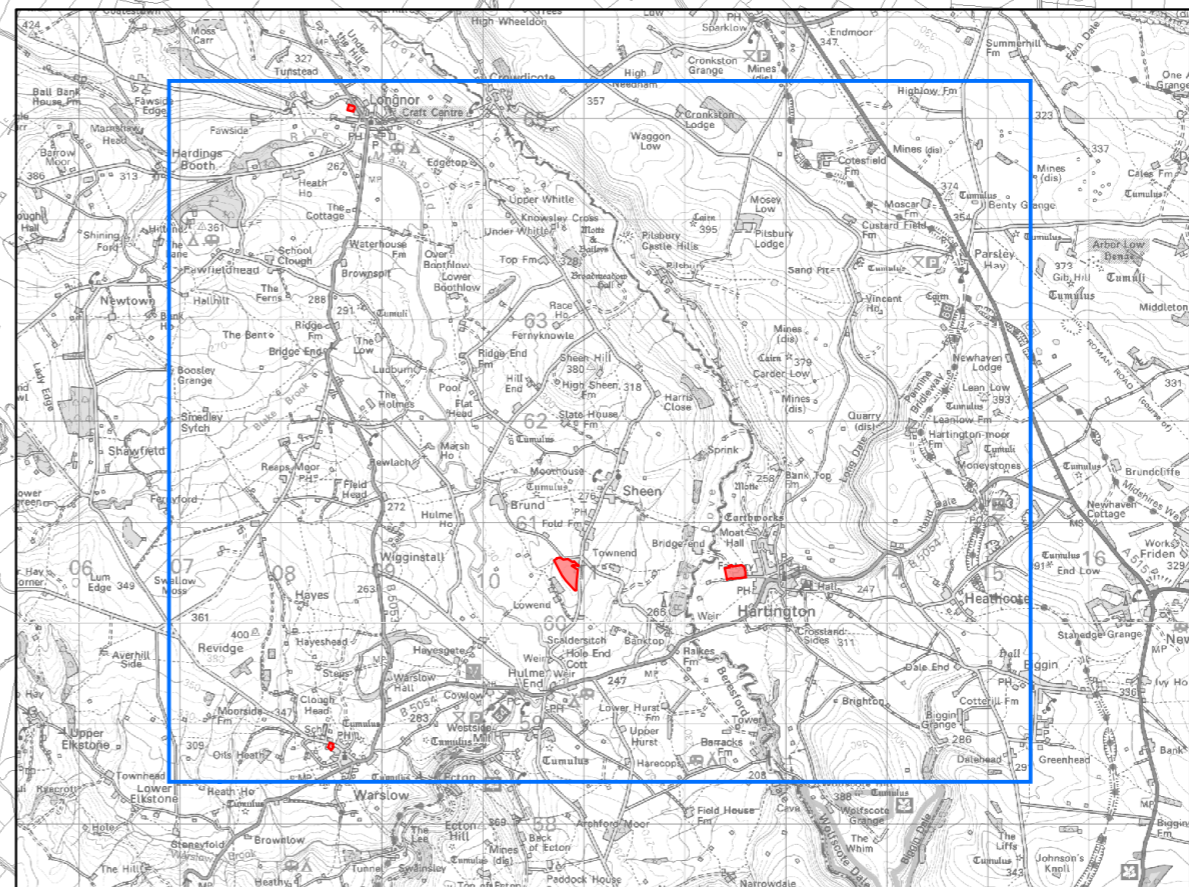

Project Peak Sub-Region Employment Land Review
 Title Available & Developed Employment Land

Client Various
 Date 18.03.08

Scale 1 : 24,000 @ A3
 Drawn by MAr

Drg. No



Based upon Ordnance Survey mapping with the permission of Her Majesty's Stationery Office. © Crown Copyright reserved. Licence number AL50844.
 GIS Reference: S:\MA40393 - High Peak\MA40393 - High Peak - Final Employment Sites - Available & Developed Employment Land (5) - 18.03.08.mxd

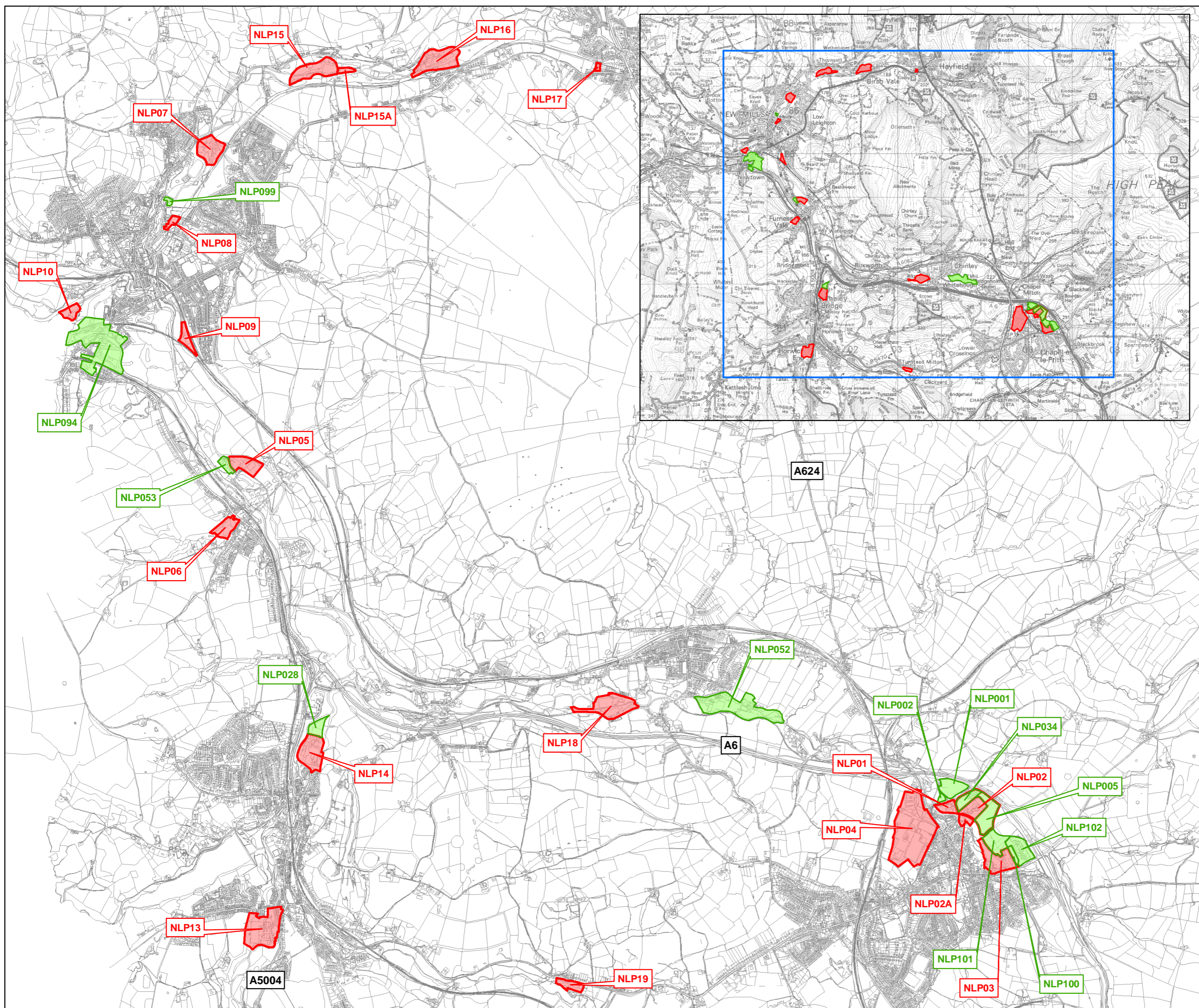

Available & Developed Employment Land

Key

Available Employment Land

Developed Employment Land

Ref	Name
NLP001	A6 Link Road
NLP002	A6 Link Road
NLP005	Bow den Lane, Chapel
NLP028	Bingsw ood, Whaley Bridge
NLP034	Bow den Lane, Chapel
NLP052	Forge Mill, Chinley
NLP053	Furness Vale
NLP094	New tow n Industrial Area
NLP099	Salem Mill, New Mills
NLP100	Sheffield Road
NLP101	Sheffield Road
NLP102	Sheffield Road, Chapel

Developed Employment Land

Ref	Name
NLP01	A6 Link Road
NLP02	Bow den Lane Chapel
NLP02A	Bow den Lane, Chapel
NLP03	Tow nend Chapel
NLP04	Sovereign Mills
NLP05	Furness Vale
NLP06	Know les Industrial Estate
NLP07	Waiford Bridge Industrial Estate
NLP08	St George's Mill, New Mills
NLP09	Land off Church Road, New Mills
NLP10	NEWTOWN INDUSTRIAL AREA
NLP13	Botany Works, Whaley Bridge
NLP14	Bingsw ood, Whaley Bridge
NLP15	Thornsett Industrial Estate, Birch Vale
NLP15A	Garrison Works, Thornsett
NLP16	Birch Vale Industrial Area
NLP17	New Mills Road, Hayfield
NLP18	Stephanie Works, Chinley
NLP19	Manchester Road, Tunstead Milton



Project Peak Sub-Region Employment Land Review

Title Available & Developed Employment Land

Client Various

Date 30.05.08

Scale 1 : 26,000 @ A3

Drawn by MAr

Dwg No

Based upon Ordnance Survey mapping with the permission of Her Majesty's Stationery Office. © Crown Copyright reserved. Licence number AL60694A
 GIS Reference: S:\MA\40393 - High Peak\MA40393 - High Peak - Final Employment Sites - Available & Developed Employment Land (6) - 18.03.08.mxd

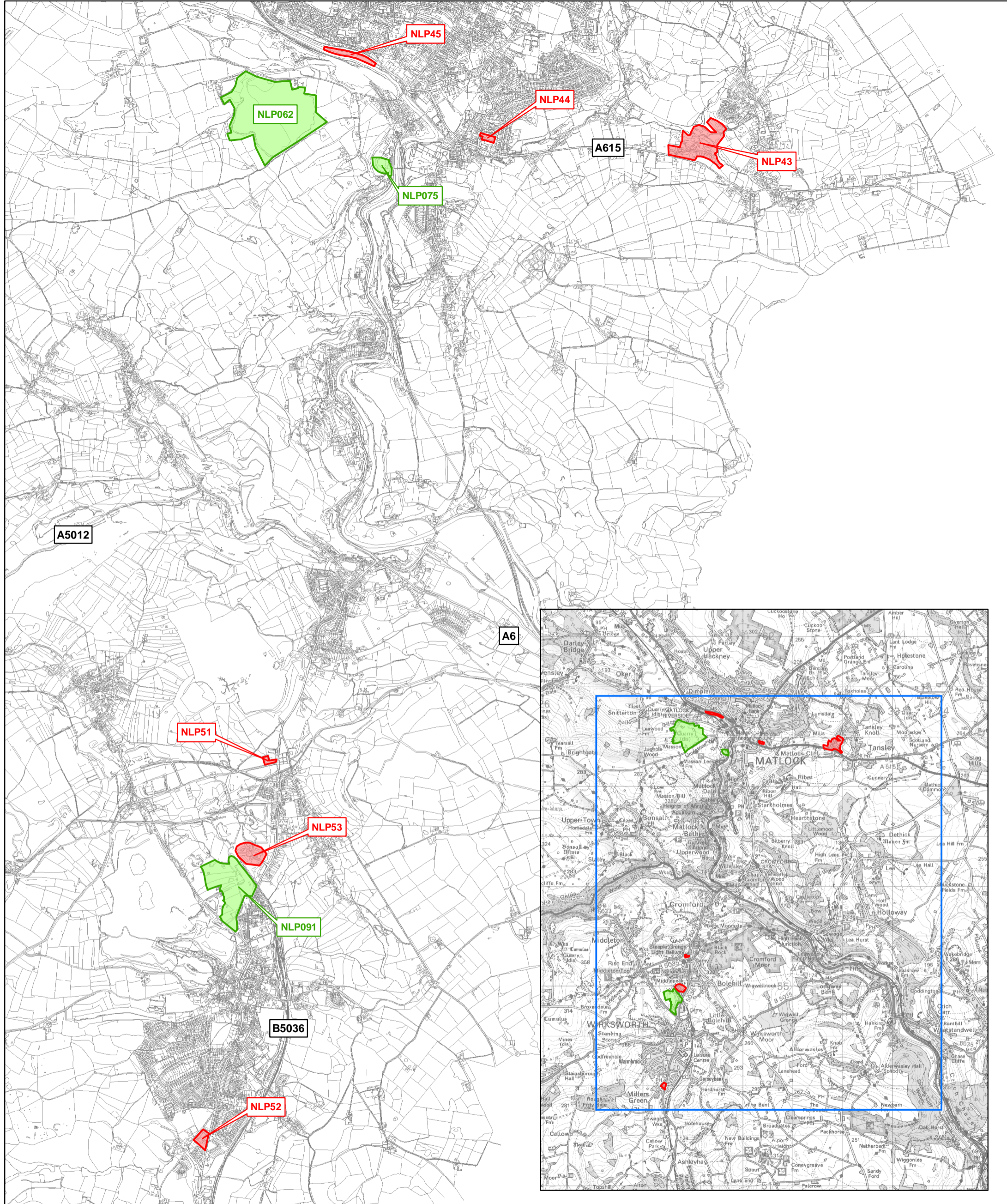

Available & Developed Employment Land

Key

Available Employment Land

Developed Employment Land

Ref	Name
NLP075	Harveydale Quarry
NLP062	Hall Dale Quarry, Matlock
NLP091	Middleton Road, Wirksworth

Ref	Name
NLP43	Brookfield Industrial Estate
NLP44	Lime Tree Business Park, Matlock
NLP45	Bakewell Road, Matlock
NLP51	Porter Lane/Cromford Road
NLP52	Kingsfield Industrial Estate, Wirksworth
NLP53	Ravenstor Road, Wirksworth



Project	Peak Sub-Region Employment Land Review
Title	Available & Developed Employment Land
Client	Various
Date	18.03.08
Scale	1 : 24,000 @ A3
Drawn by	MAR
Dwg. No.	

Based upon Ordnance Survey mapping with the permission of Her Majesty's Stationery Office. © Crown Copyright reserved. Licence number AL50684A
 GIS Reference: S:\MA40393 - High Peak\MA40393 - High Peak - Final Employment Sites - Available & Developed Employment Land (7) - 18.03.08.mxd

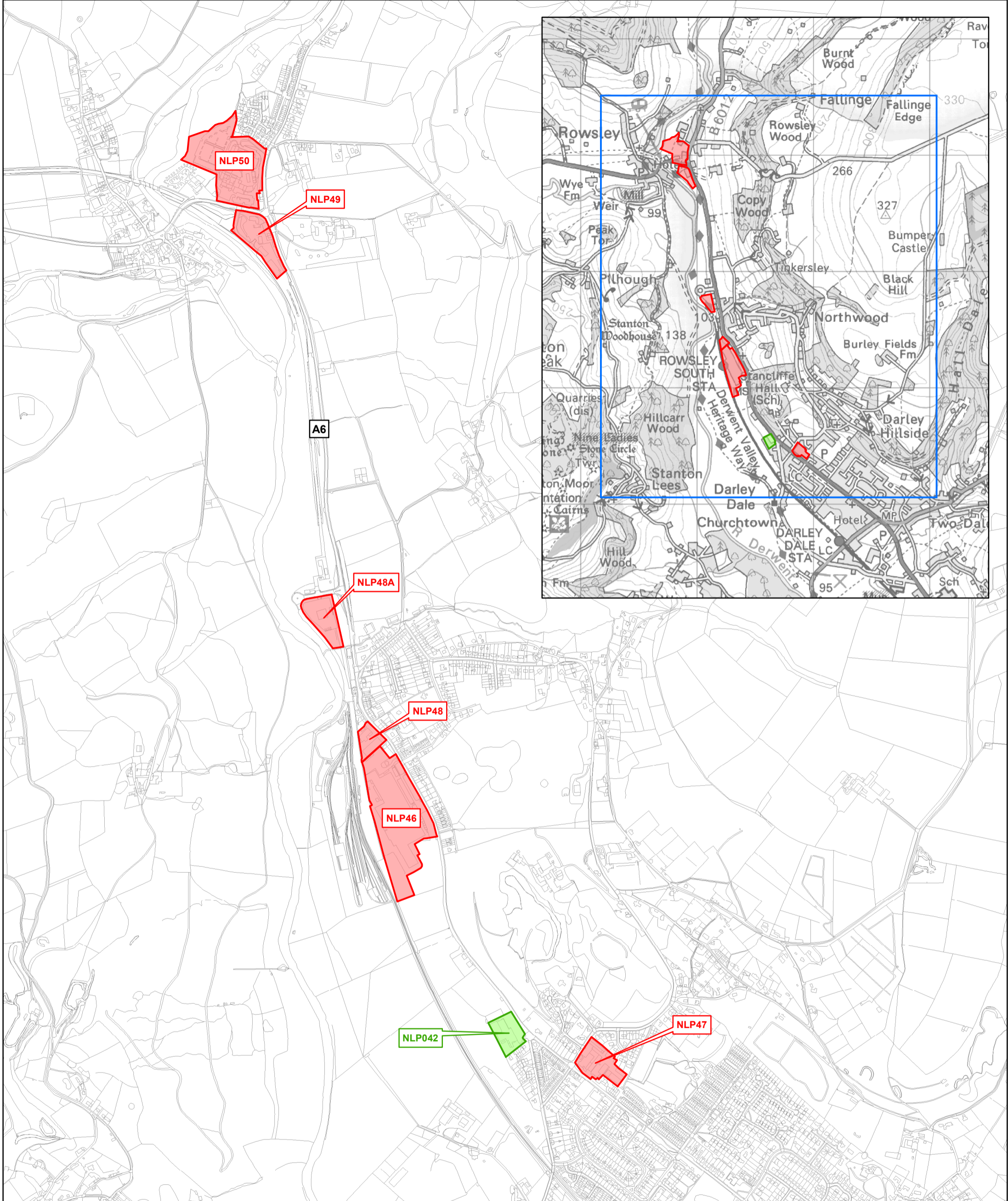

Available & Developed Employment Land

Key

Available Employment Land

Developed Employment Land

Ref	Name
NLP042	Church Road, Darley Dale (Cobb Slater)

Ref	Name
NLP46	Dale Road North, Darley Dale
NLP47	Whitworth Road, Darley Dale
NLP48	Unity Garage, Darley Dale
NLP48A	Harrison Way, Northwood
NLP49	Station Yard, Rowsley
NLP50	Peak Village, Rowsley



Project: Peak Sub-Region Employment Land Review
 Title: Available & Developed Employment Land

Client: Various
 Date: 30.05.08
 Scale: 1 : 10,000 @ A3
 Drawn by: MAR
 Drg. No:

Based upon Ordnance Survey mapping with the permission of Her Majesty's Stationery Office. © Crown Copyright reserved. Licence number AL50584A
 GIS Reference: S:\MA40393 - High Peak\MA40393 - High Peak - Final Employment Sites - Available & Developed Employment Land (8) - 18.03.08.mxd

Available & Developed Employment Land

Key

Available Employment Land

Ref	Name
NLP020	Ashford Road, Bakewell
NLP084	Land Adjoining Cintride Factory

Developed Employment Land

Ref	Name
NLP54	Station Yard, Bakewell
NLP55	Ind Est, Gt Longstone
NLP56	Calver Sough
NLP57	Lumford Mill
NLP58	White Cross, Tideswell
NLP59	Markovitz, Tideswell

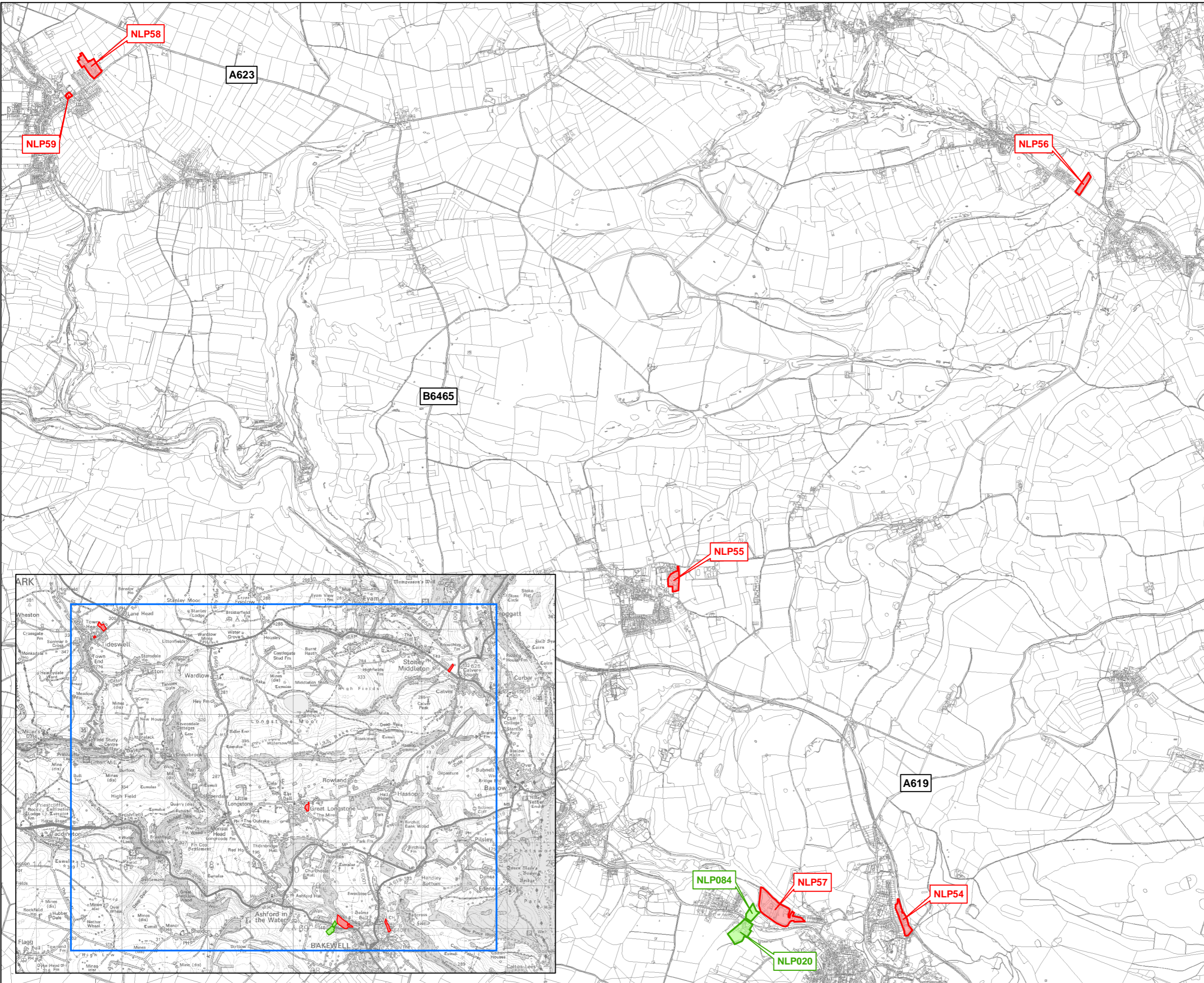

Project Peak Sub-Region Employment Land Review

Title Available & Developed Employment Land

Client Various
 Date 30.05.08
 Scale 1 : 28,000 @ A3
 Drawn by MAr
 Drg. No

Based upon Ordnance Survey mapping with the permission of Her Majesty's Stationary Office. © Crown Copyright reserved. Licence number AL50684A
 GIS Reference: S:\MA40393 - High Peak\MA40393 - High Peak - Final Employment Sites - Available & Developed Employment Land (9) - 18.03.08.mxd