

Contents

| | |
|--|-----------|
| Maps - introduction | 3 |
| Adderley Place, Glossop (G32) | 4 |
| Birch Vale Industrial Estate (BV002) | 5 |
| Britannia Mills, Buxworth (BW004) | 6 |
| Forge Works (CI001) | 7 |
| Former Campus, Harpur Hill, Buxton (BX004) | 8 |
| Former Railway Museum Site, Glossop (GL070) | 9 |
| Hogshaw, Buxton (B3) | 10 |
| Holehouse Mill, Marple Road, Chisworth (CS001) | 11 |
| Leek Road, Buxton (BX115) | 12 |
| Market Street Depot, Buxton (BX051) | 13 |
| Newtown Industrial Area, New Mills (NM041) | 14 |
| Old Rail Sidings, Glossop Road, Glossop (GA001) | 15 |
| Paradise Street, Hadfield (HD012) | 16 |
| Roebuck Place, Chapel-en-le-Frith (CH012) | 17 |
| Woodside Street, New Mills (NM034) | 18 |
| Gisbourne Road / Old Road, Whaley Bridge (WB033) | 19 |
| Former White Lion, Spring Gardens, Buxton (HPK/2023/0064) | 20 |
| Former Nursing Home, Broad Walk, Buxton (HPK/2018/0089) | 21 |
| Land at Woolley Bridge, East of A57, Hadfield (HPK/2017/0198) | 22 |
| Bankwood Mill, Bankwood, Charlesworth (HPK/2018/0290) | 23 |
| 5-6 The Quadrant, Buxton (HPK/2022/0082) | 24 |
| Holy Trinity Church, Peak Dale (HPK/2018/0300) | 25 |
| Car Park to The Grouse Hotel, New Mills (HPK/2020/0558) | 26 |
| Talbot House, Talbot Road, Glossop (HPK/2020/0018) | 27 |
| Land adj to 152 Albion Road, New Mills (HPK/2020/0058) | 28 |
| Foxlow Grange, Harpur Hill, Buxton (HPK/2021/0059) | 29 |
| Railway Street, Glossop (HPK/2021/0243) | 30 |
| Land adj to Haulage Yard, Buxton Rd, Furness Vale (HPK/2020/0201) | 31 |
| 3 Temple Road, Buxton (HPK/2021/0347) | 32 |





Contents

| | |
|--|-----------|
| Former Shire Hill Hospital, Glossop (HPK/2023/0337) | 33 |
| Zion Methodist Church, Simmondley (HPK/2022/0353) | 34 |
| Former Eastern Mill, Glossop (HPK/2022/0317) | 35 |
| Soldier Dick, Buxton Road, Furness Vale (HPK/2022/0170) | 36 |

Maps - introduction

1.1 This document provides a location plan showing the extent of the sites listed in the Brownfield Land Register. Please note that it does not include any plans for sites in the register where developments have been completed.



Adderley Place, Glossop (G32)

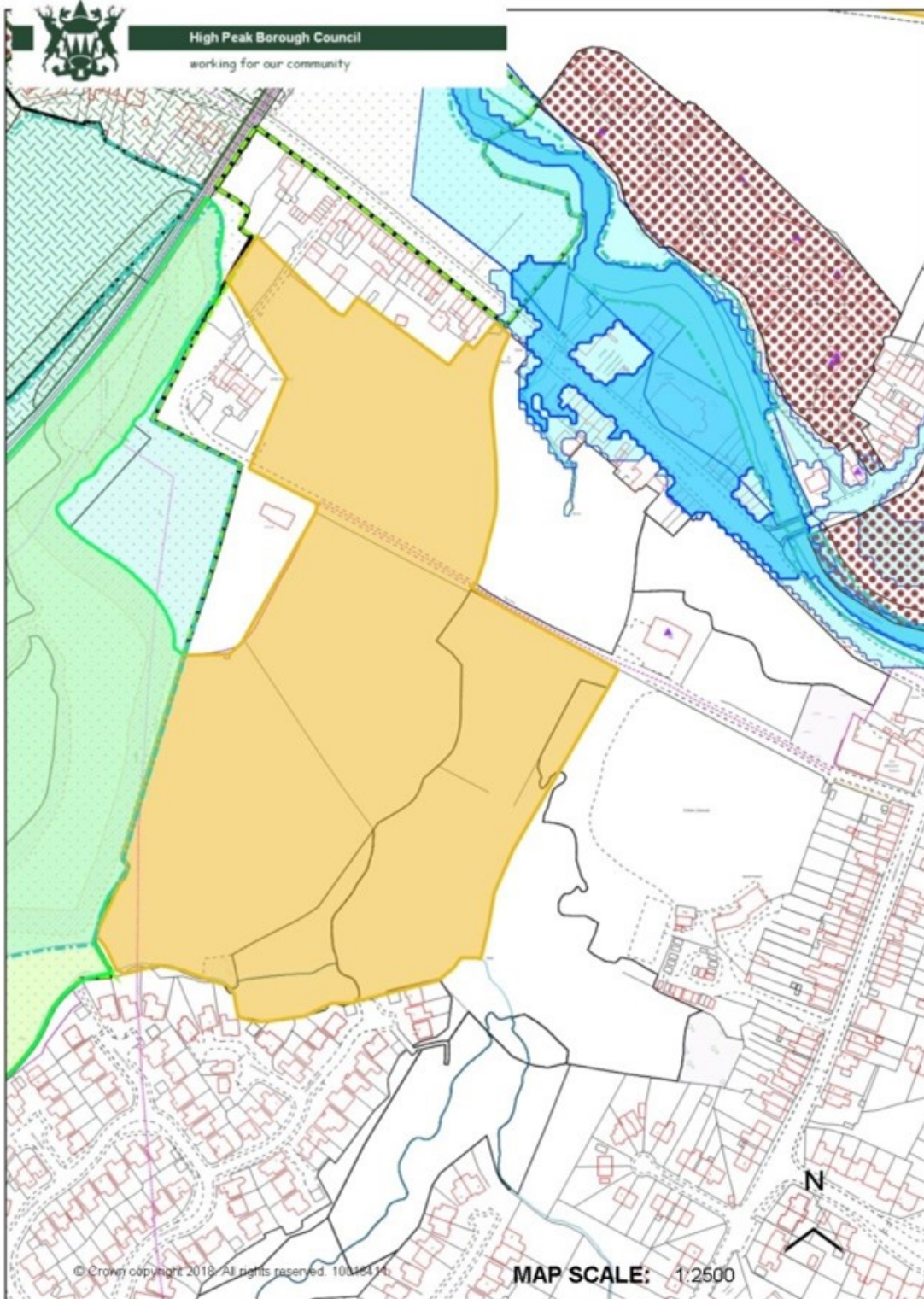

Birch Vale Industrial Estate (BV002)

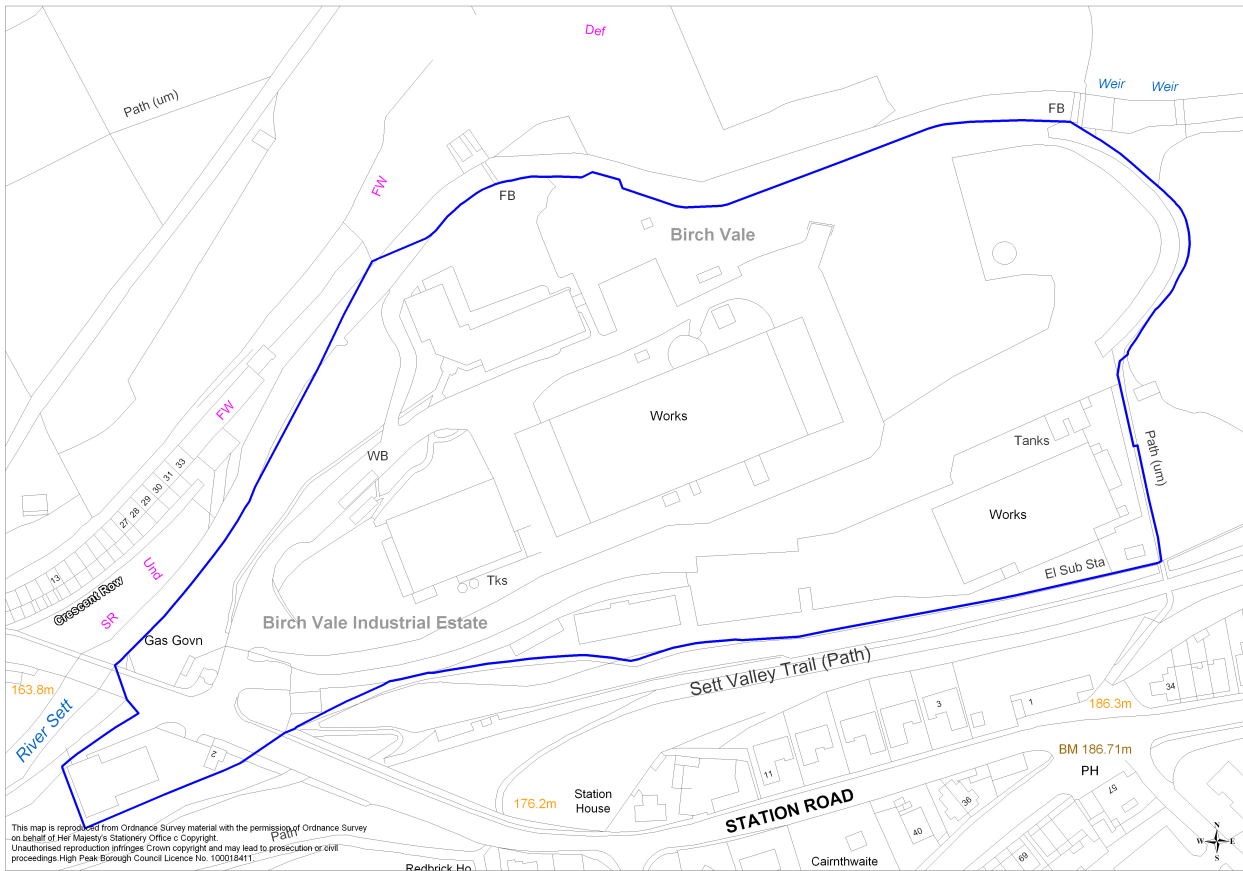

Forge Works (CI001)

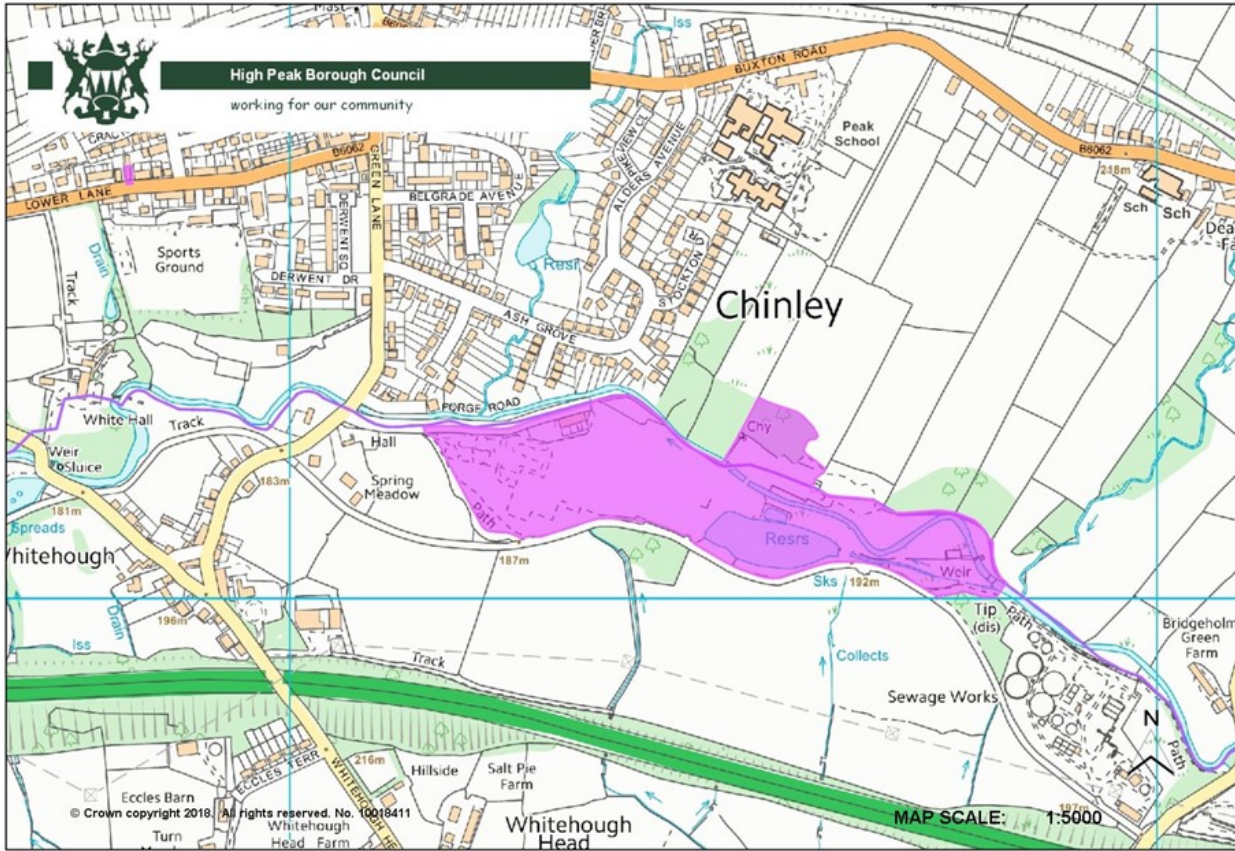

Former Campus, Harpur Hill, Buxton (BX004)

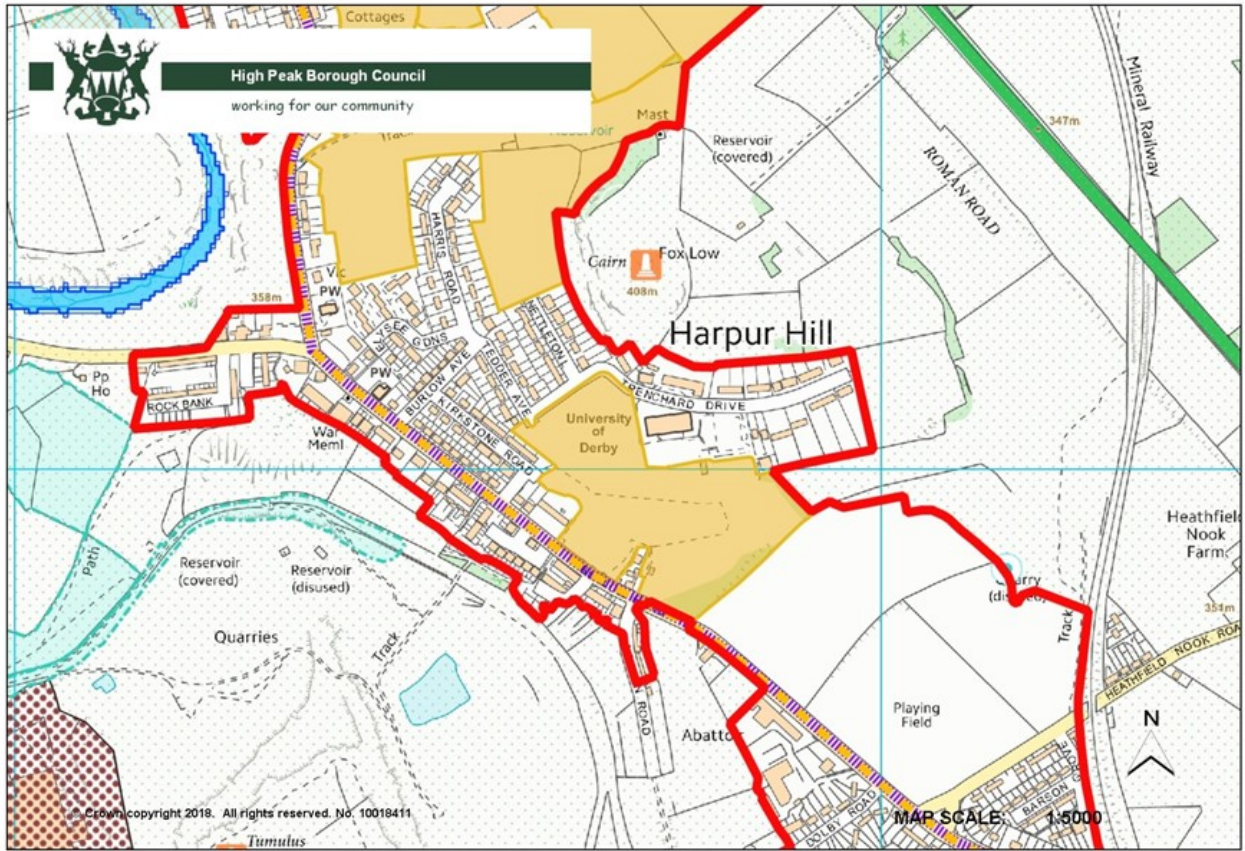

Former Railway Museum Site, Glossop (GL070)

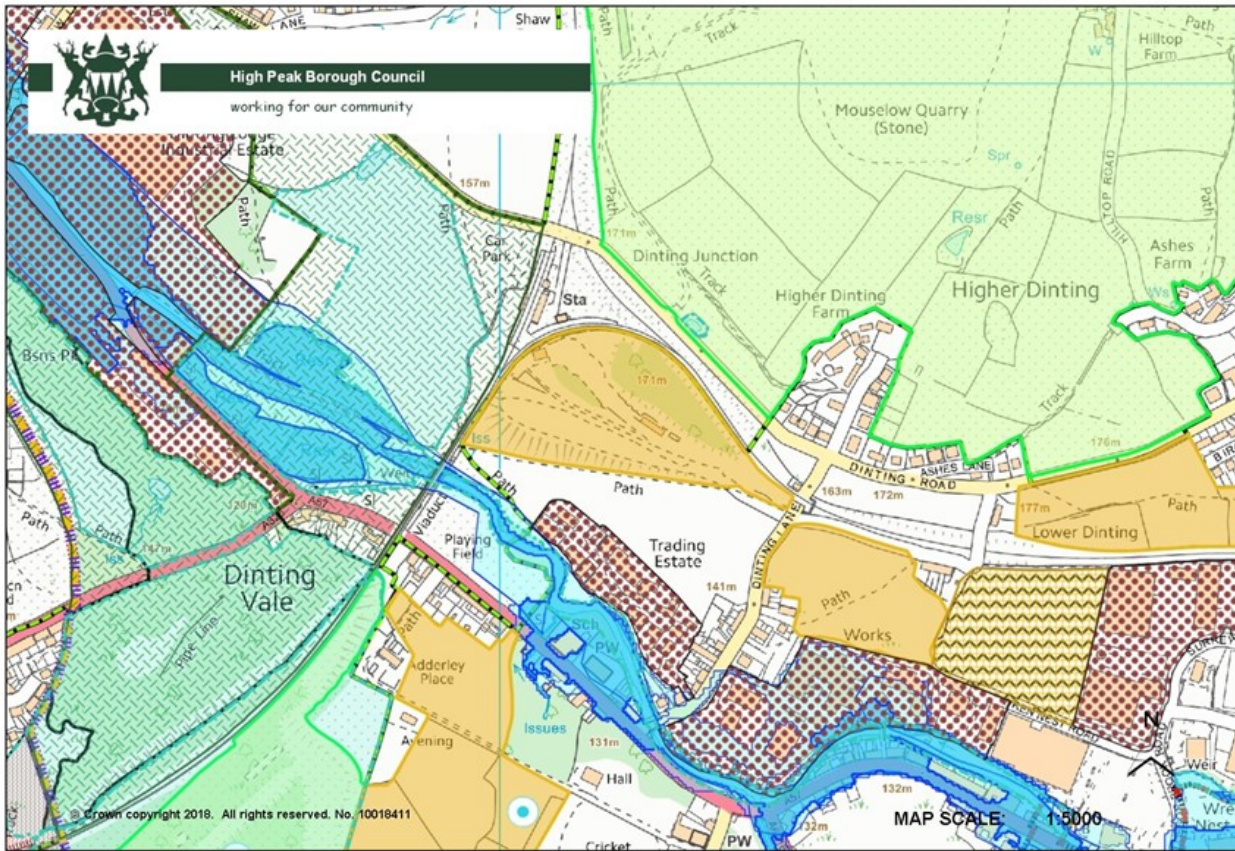

Hogshaw, Buxton (B3)

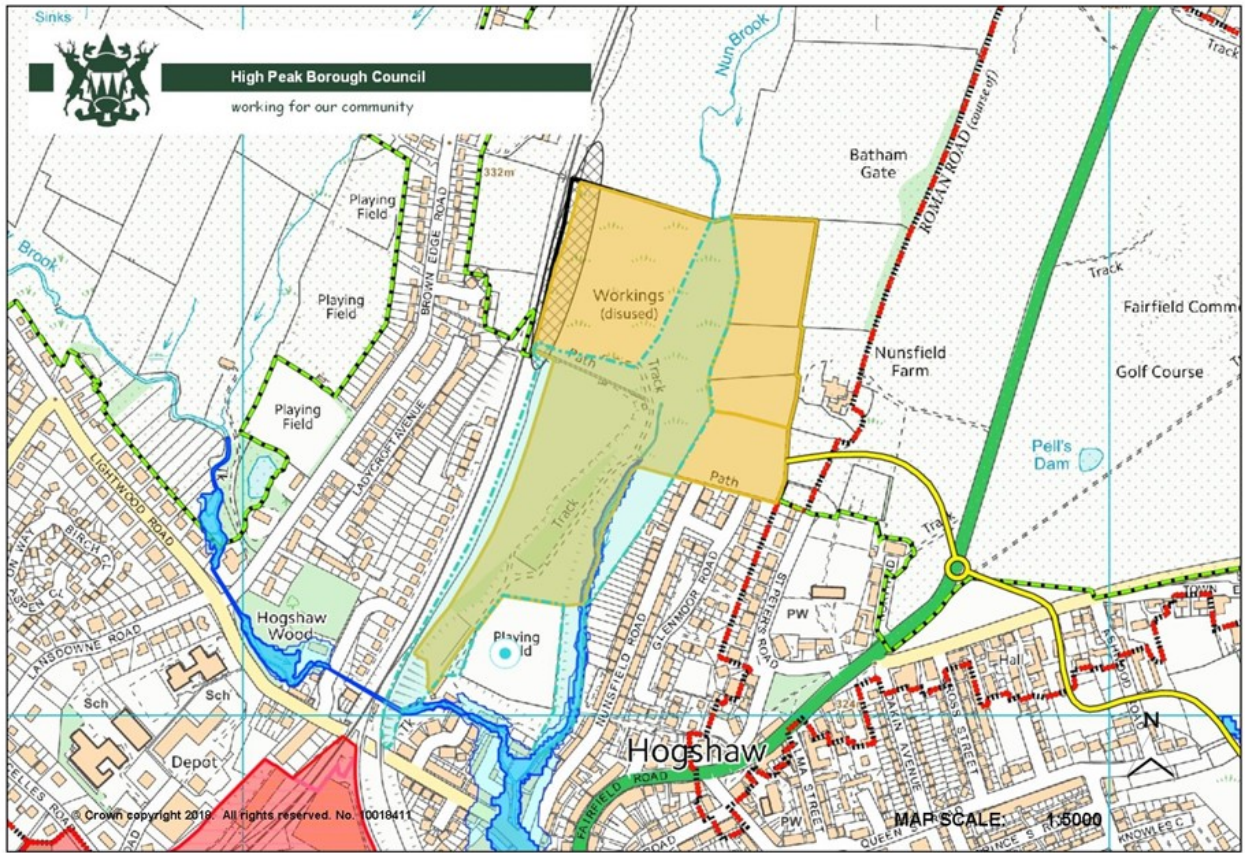

Holehouse Mill, Marple Road, Chisworth (CS001)

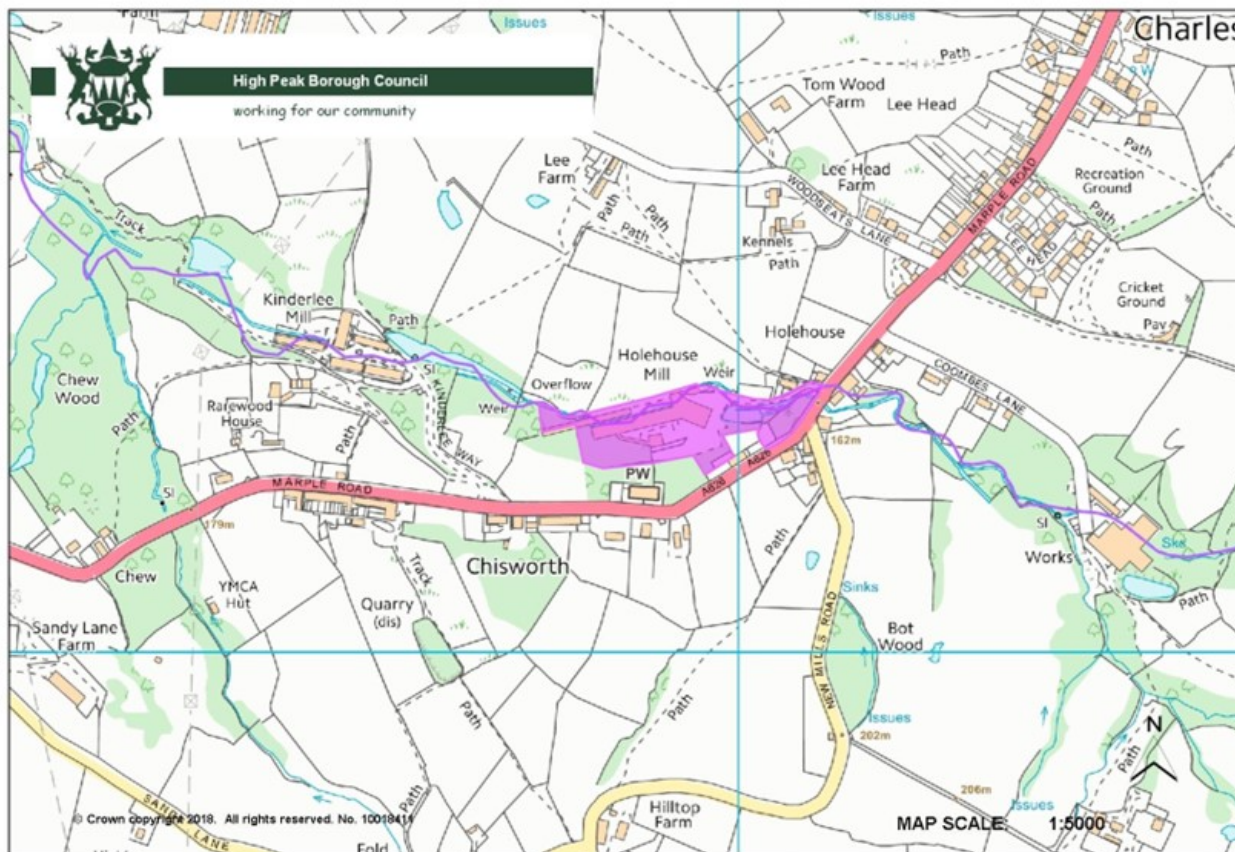

Leek Road, Buxton (BX115)

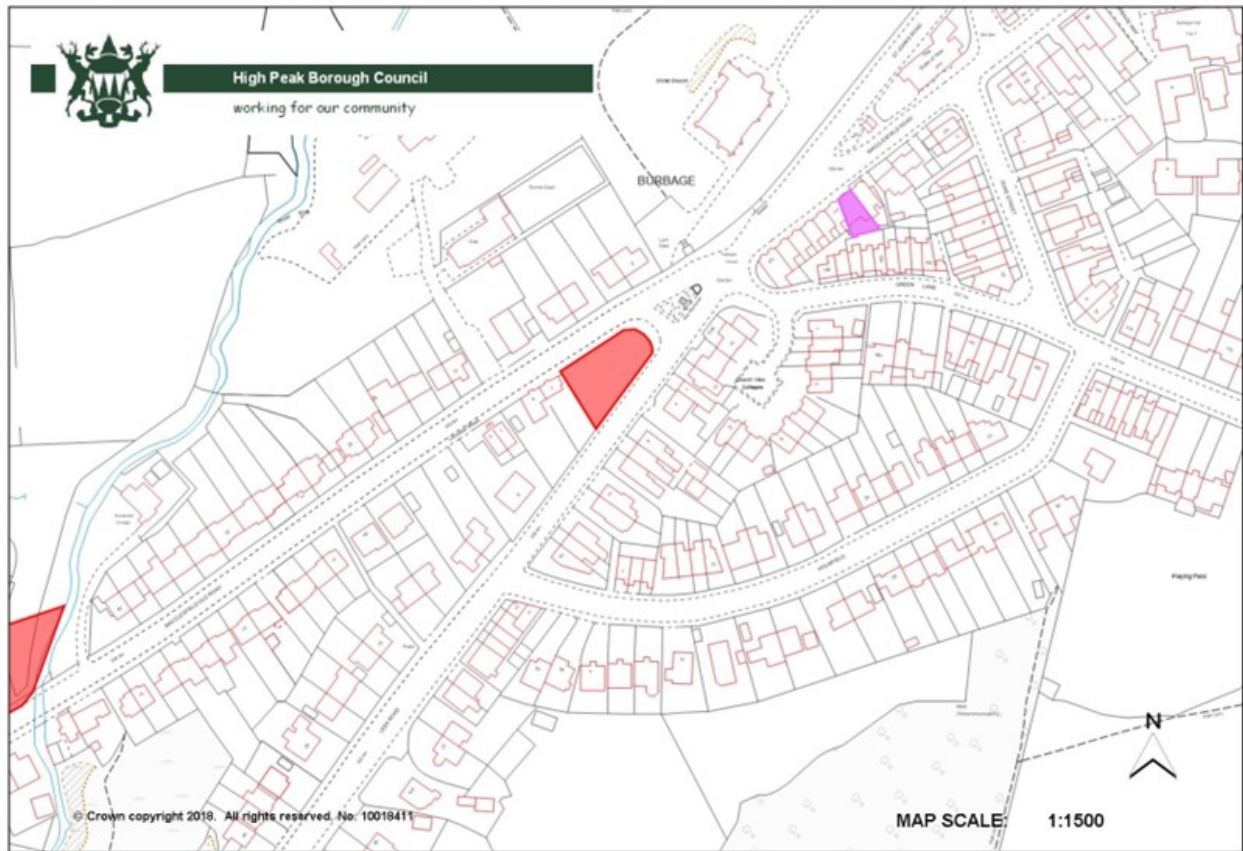

Market Street Depot, Buxton (BX051)

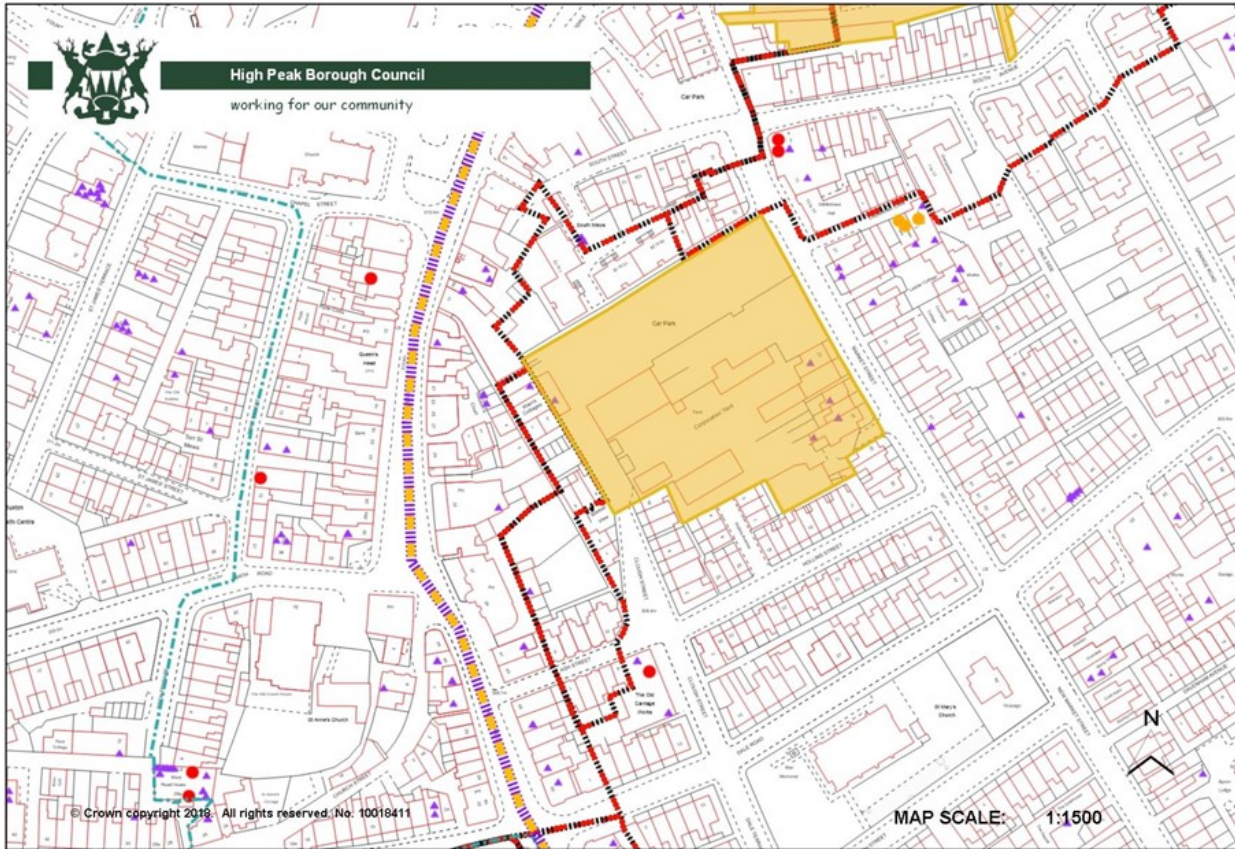

Newtown Industrial Area, New Mills (NM041)

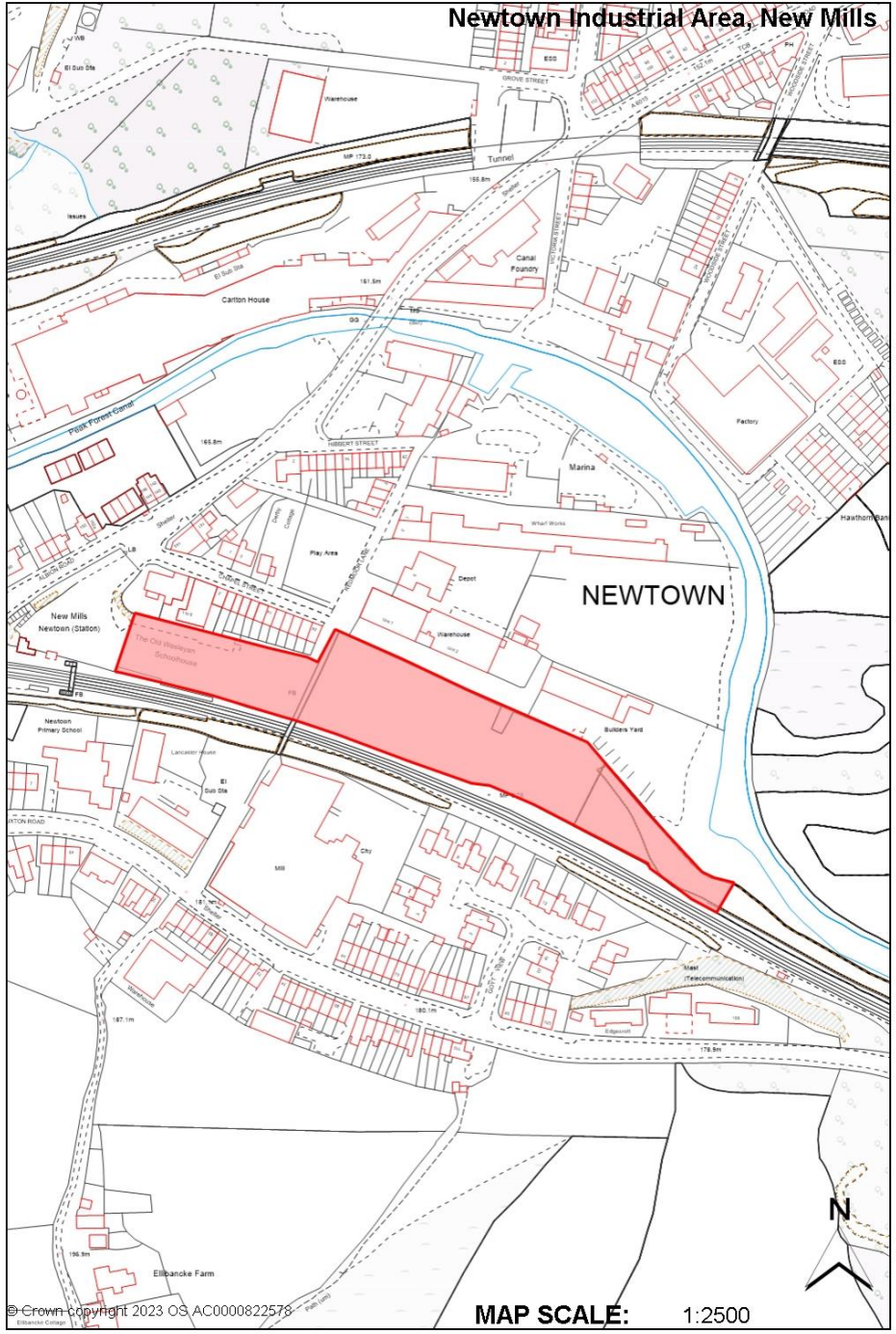

Old Rail Sidings, Glossop Road, Glossop (GA001)

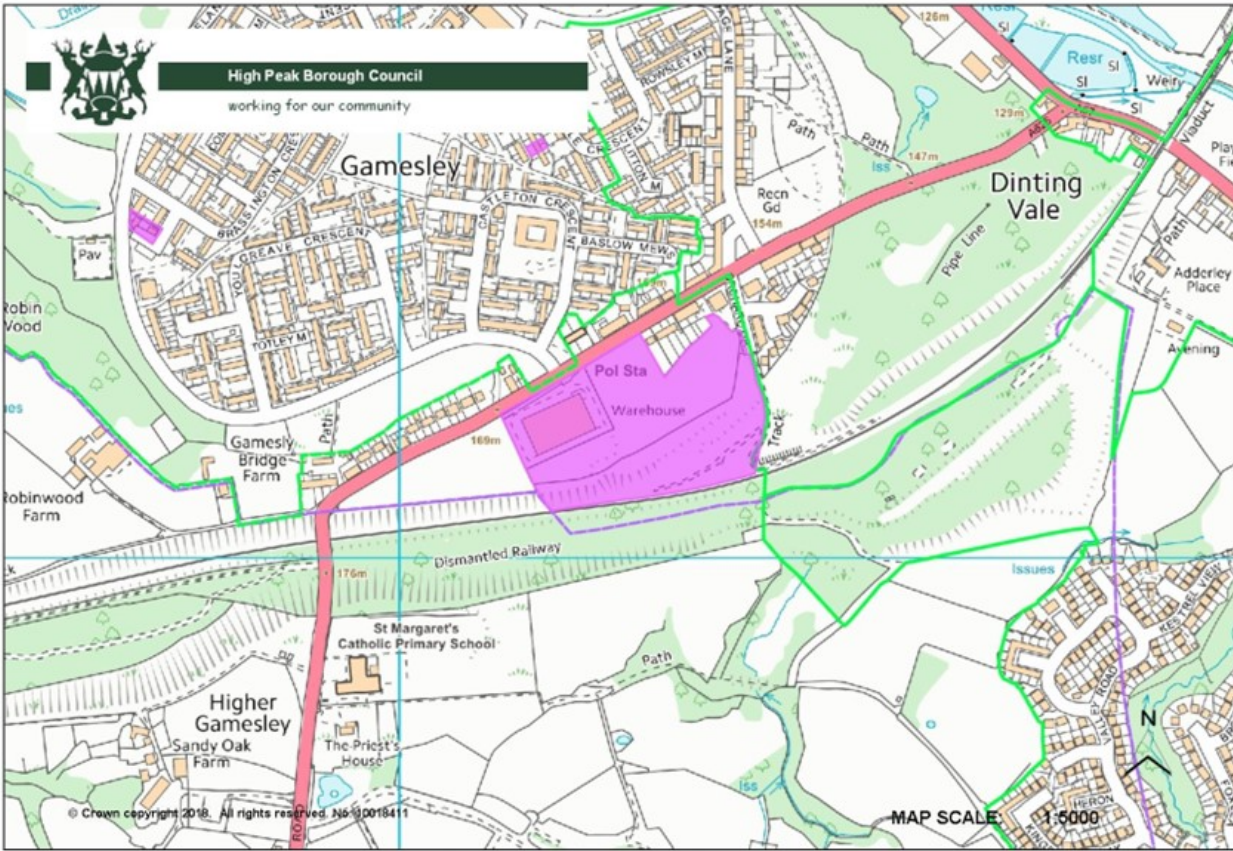

Paradise Street, Hadfield (HD012)

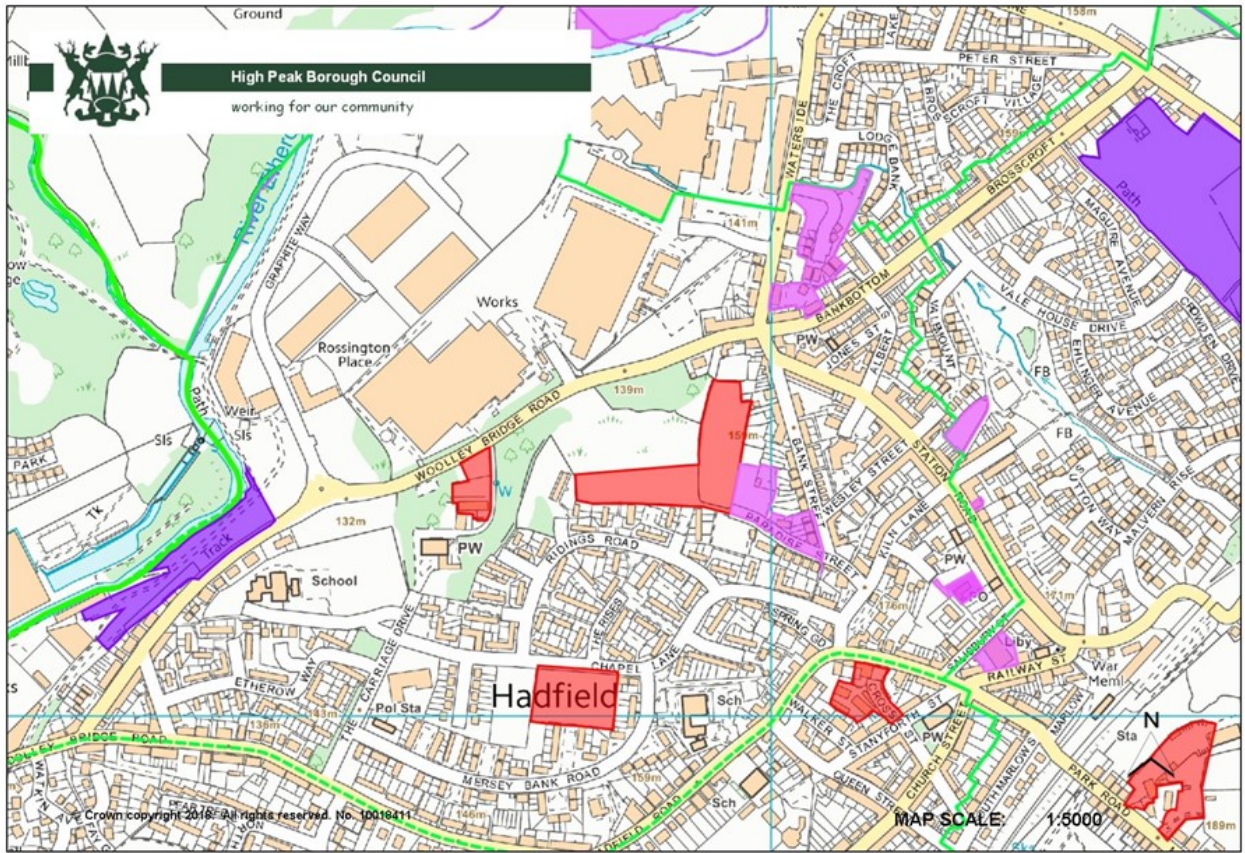

Roebuck Place, Chapel-en-le-Frith (CH012)

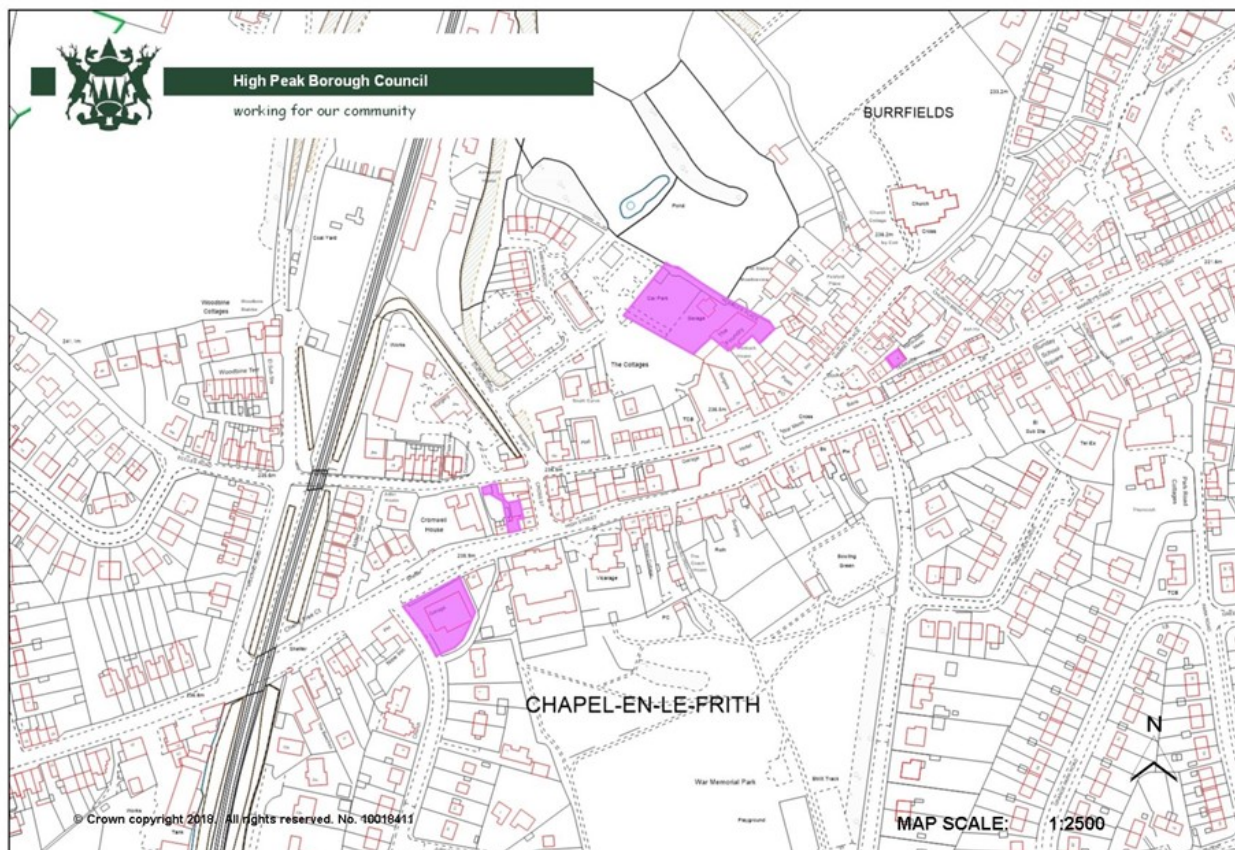

Woodside Street, New Mills (NM034)

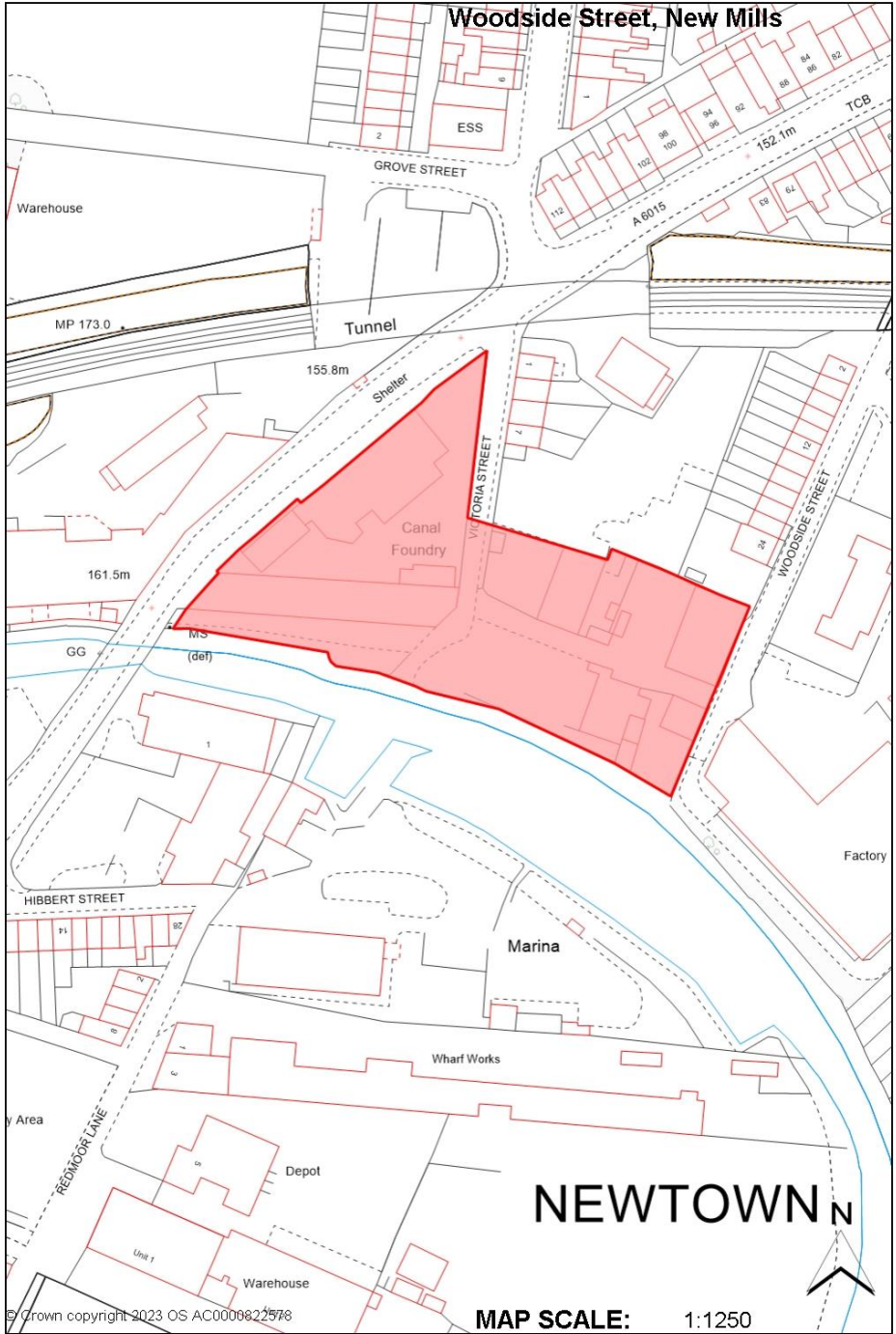

Gisbourne Road / Old Road, Whaley Bridge (WB033)

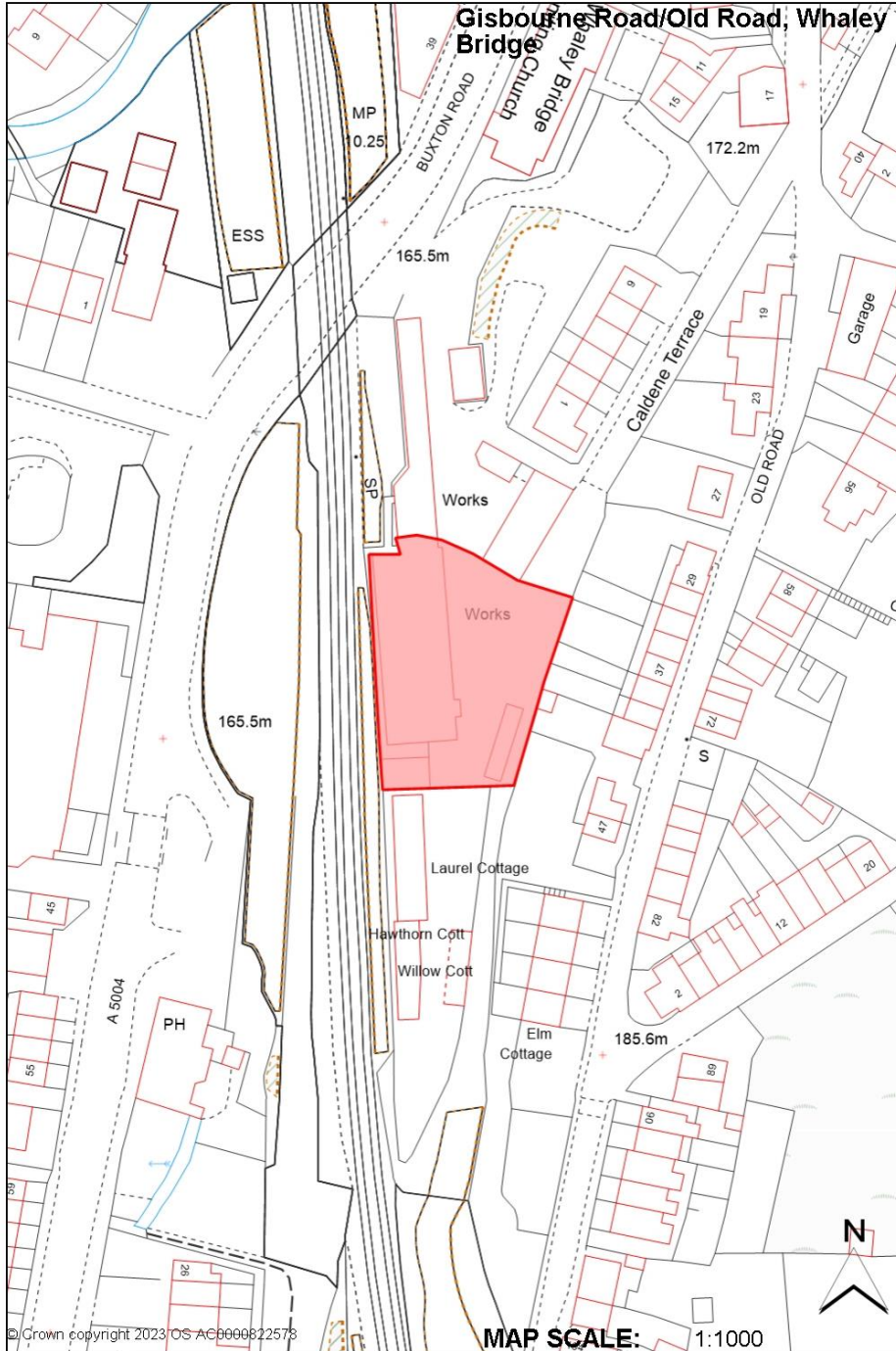



Former White Lion, Spring Gardens, Buxton (HPK/2023/0064)

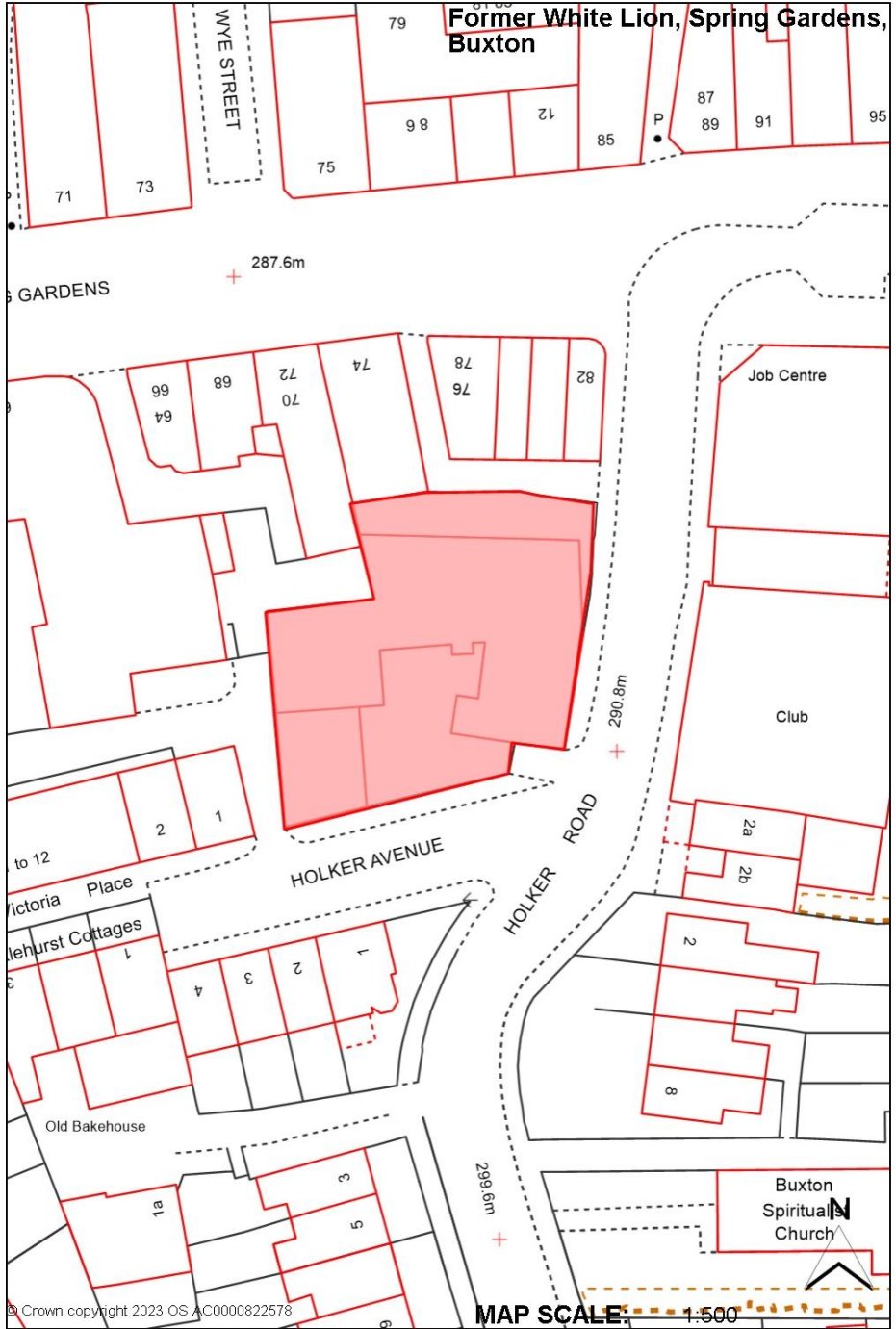

Former Nursing Home, Broad Walk, Buxton (HPK/2018/0089)

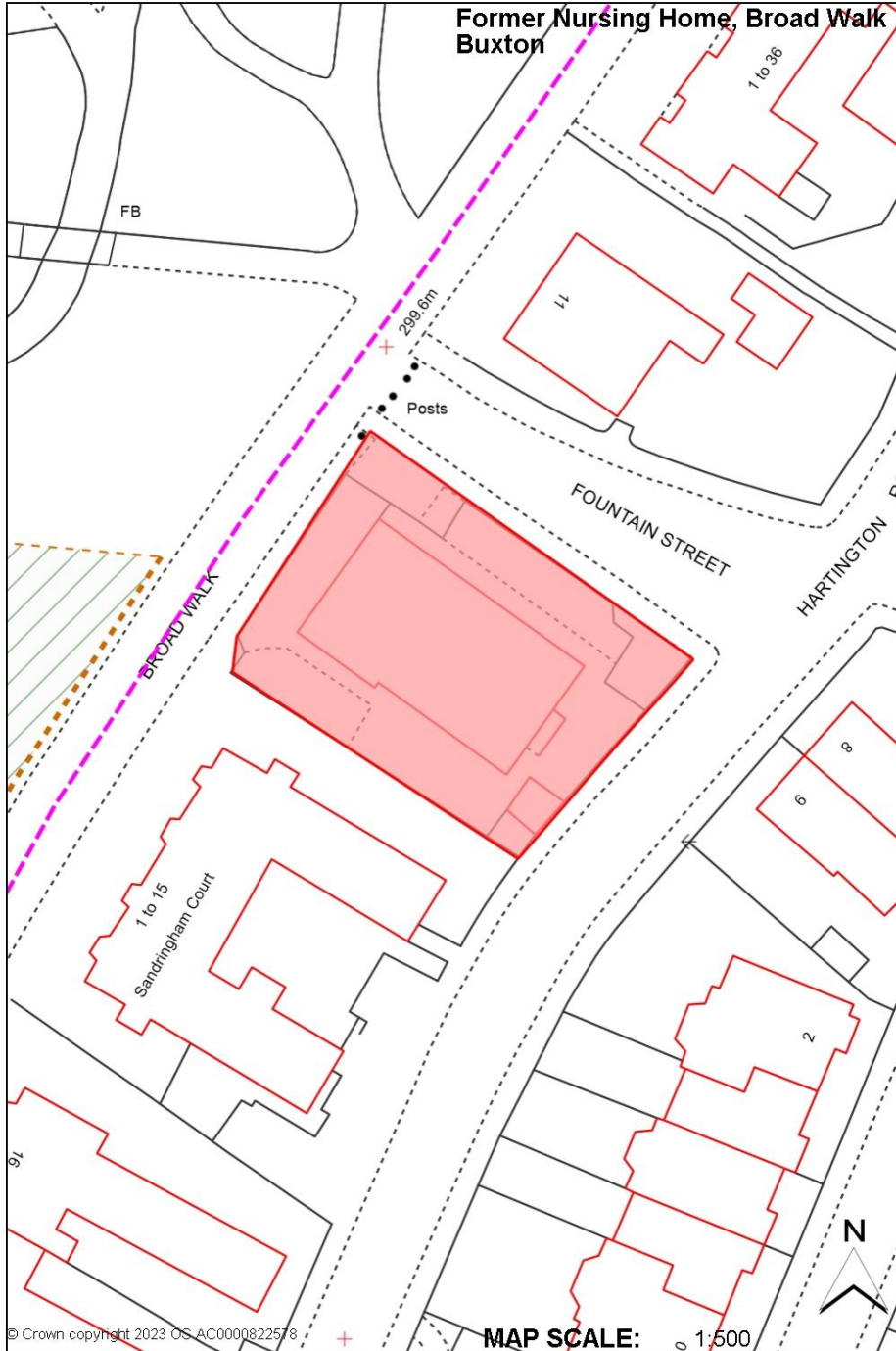

Land at Woolley Bridge, East of A57, Hadfield (HPK/2017/0198)

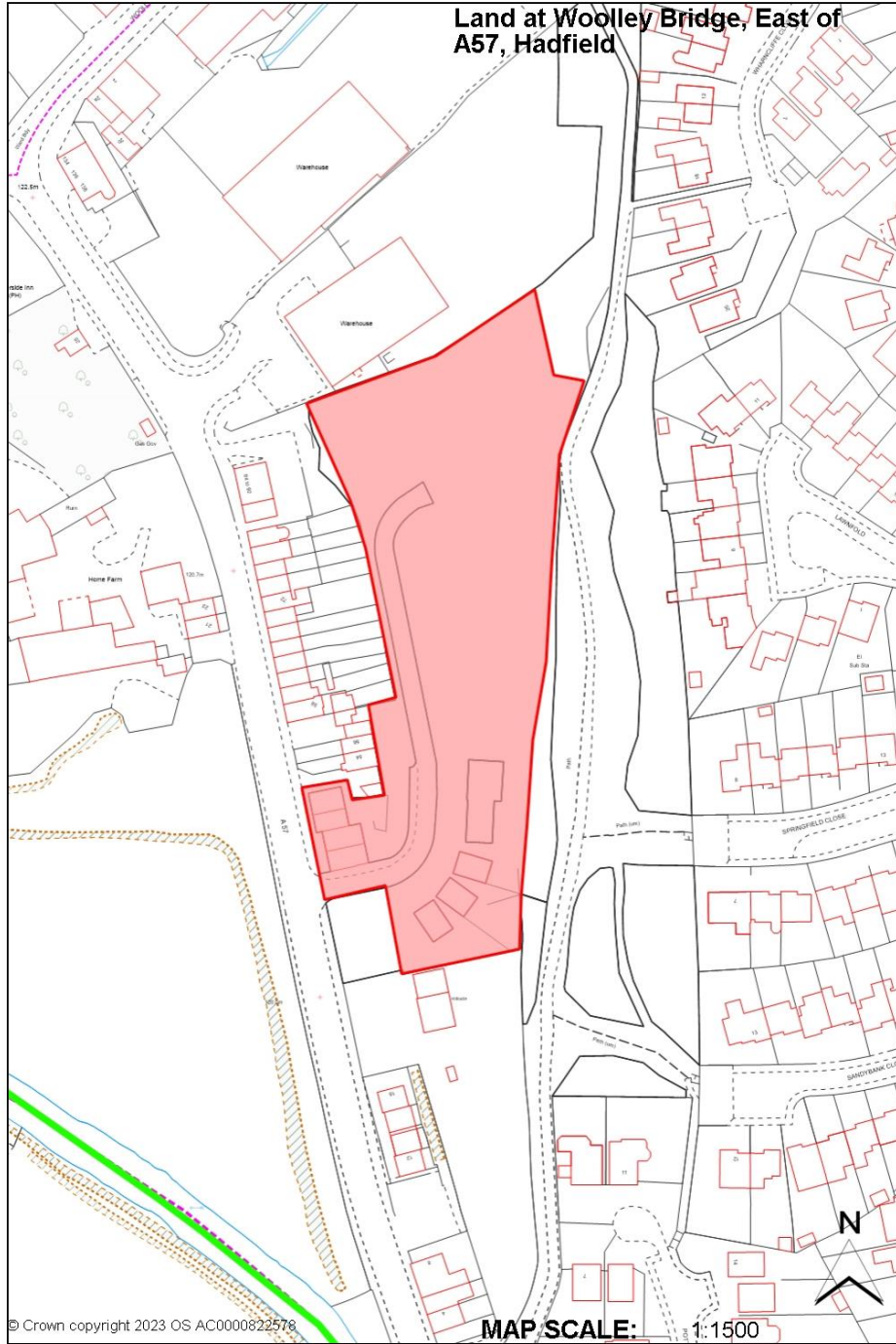

Bankwood Mill, Bankwood, Charlesworth (HPK/2018/0290)

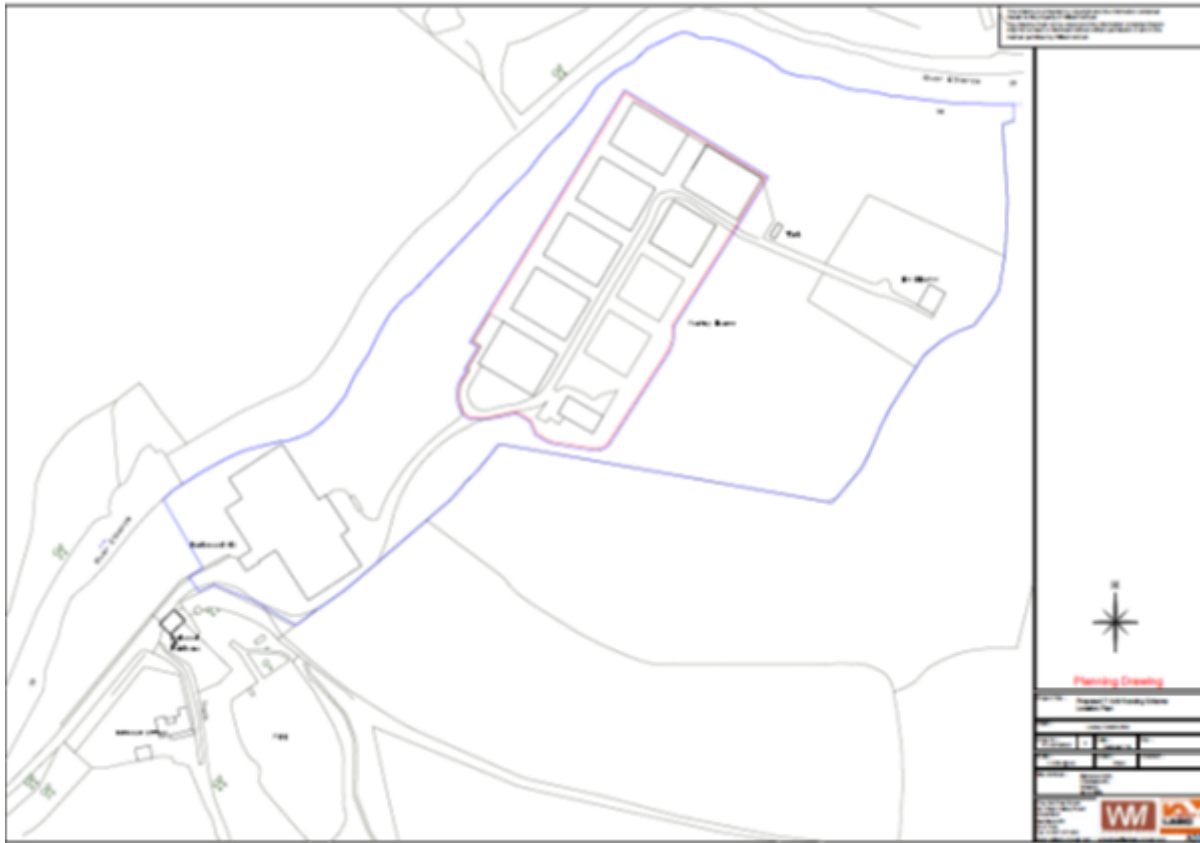

5-6 The Quadrant, Buxton (HPK/2022/0082)

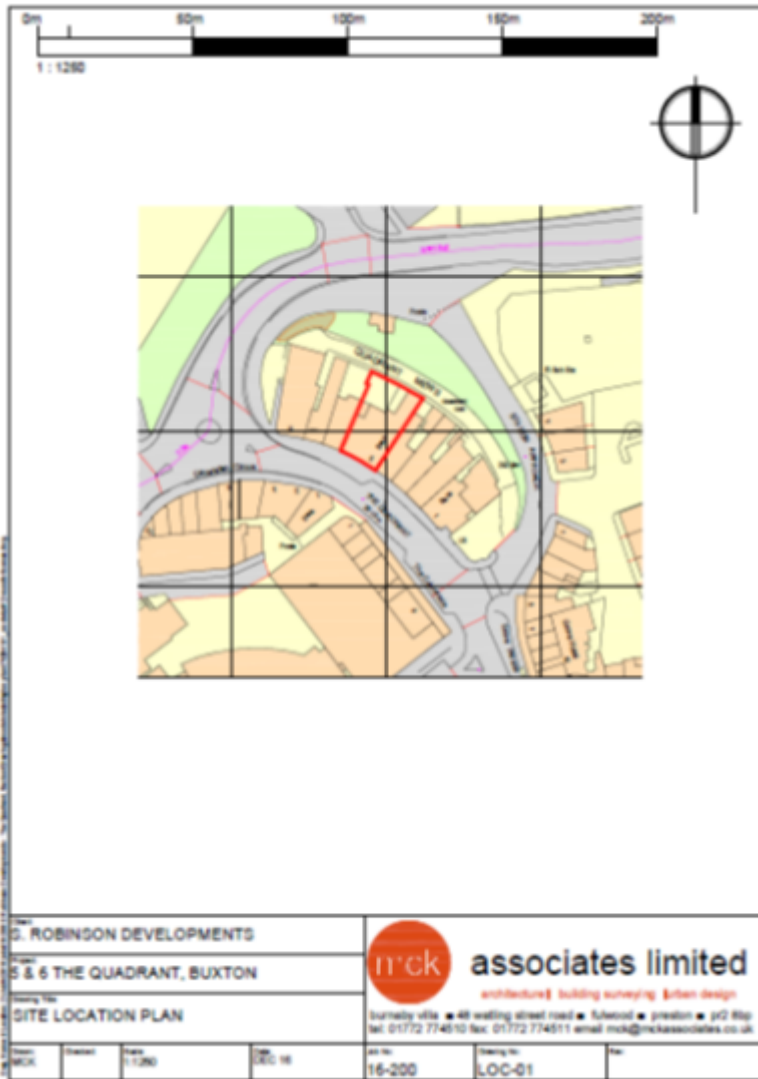

Holy Trinity Church, Peak Dale (HPK/2018/0300)



Car Park to The Grouse Hotel, New Mills (HPK/2020/0558)

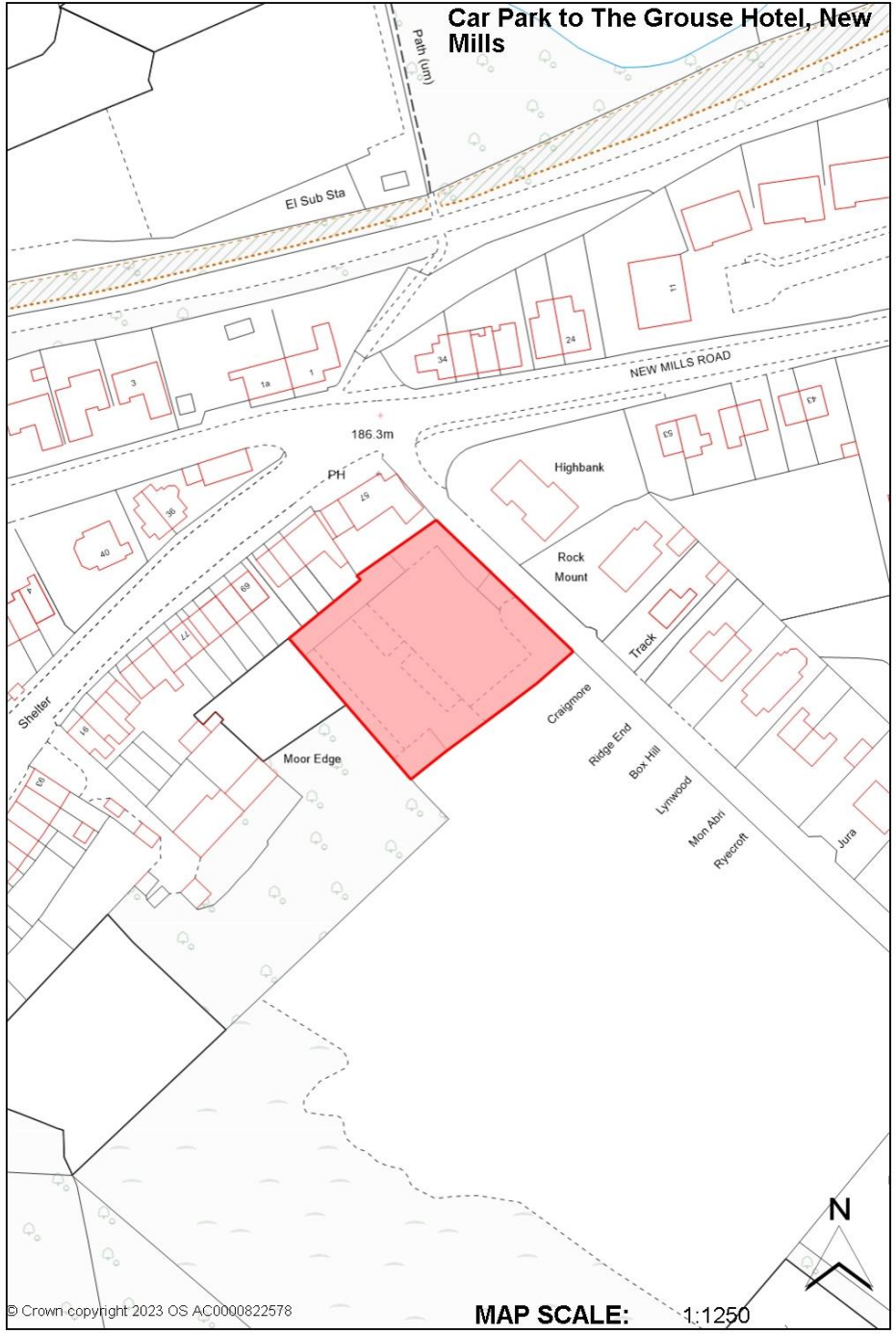

Talbot House, Talbot Road, Glossop (HPK/2020/0018)

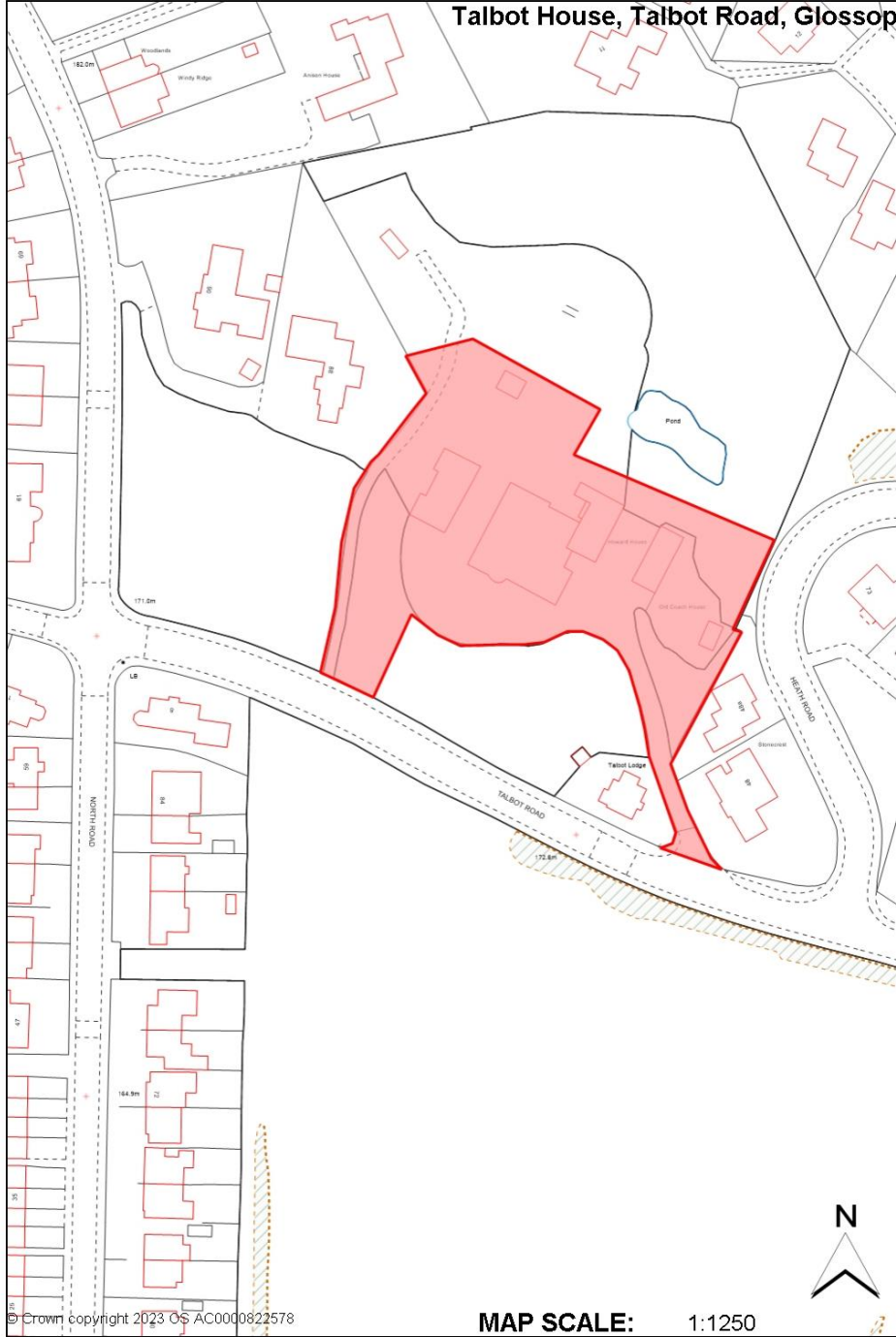

Foxlow Grange, Harpur Hill, Buxton (HPK/2021/0059)

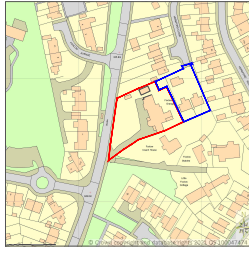

1:1250

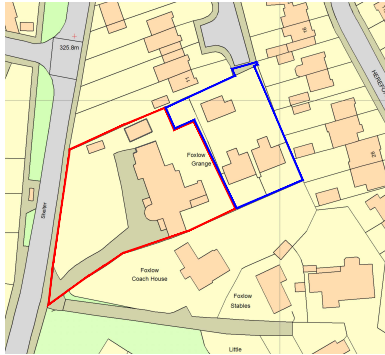

1:500

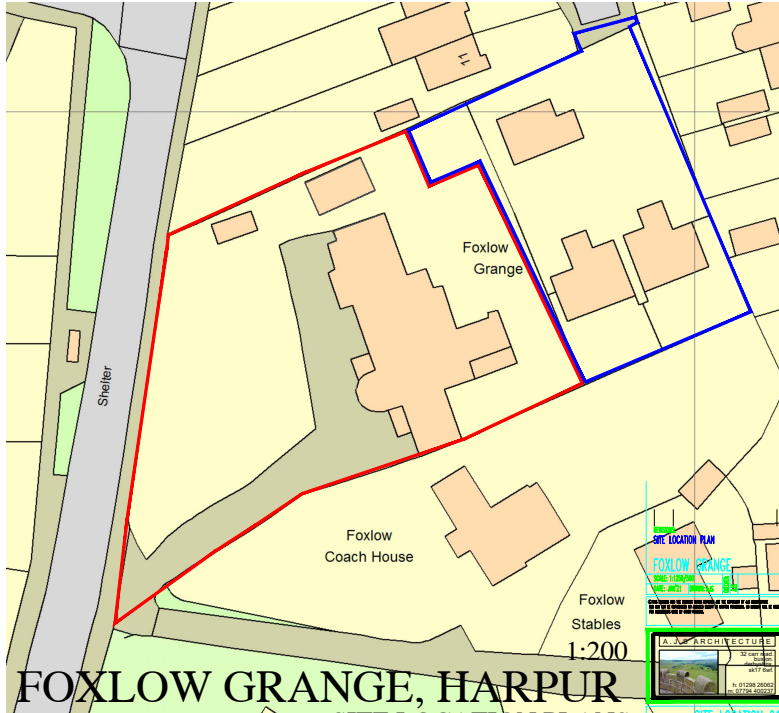
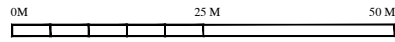
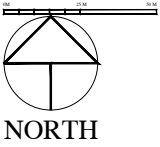

FOXLOW GRANGE, HARPUR SITE LOCATION PLANS

SITE LOCATION 01

1:200

Railway Street, Glossop (HPK/2021/0243)

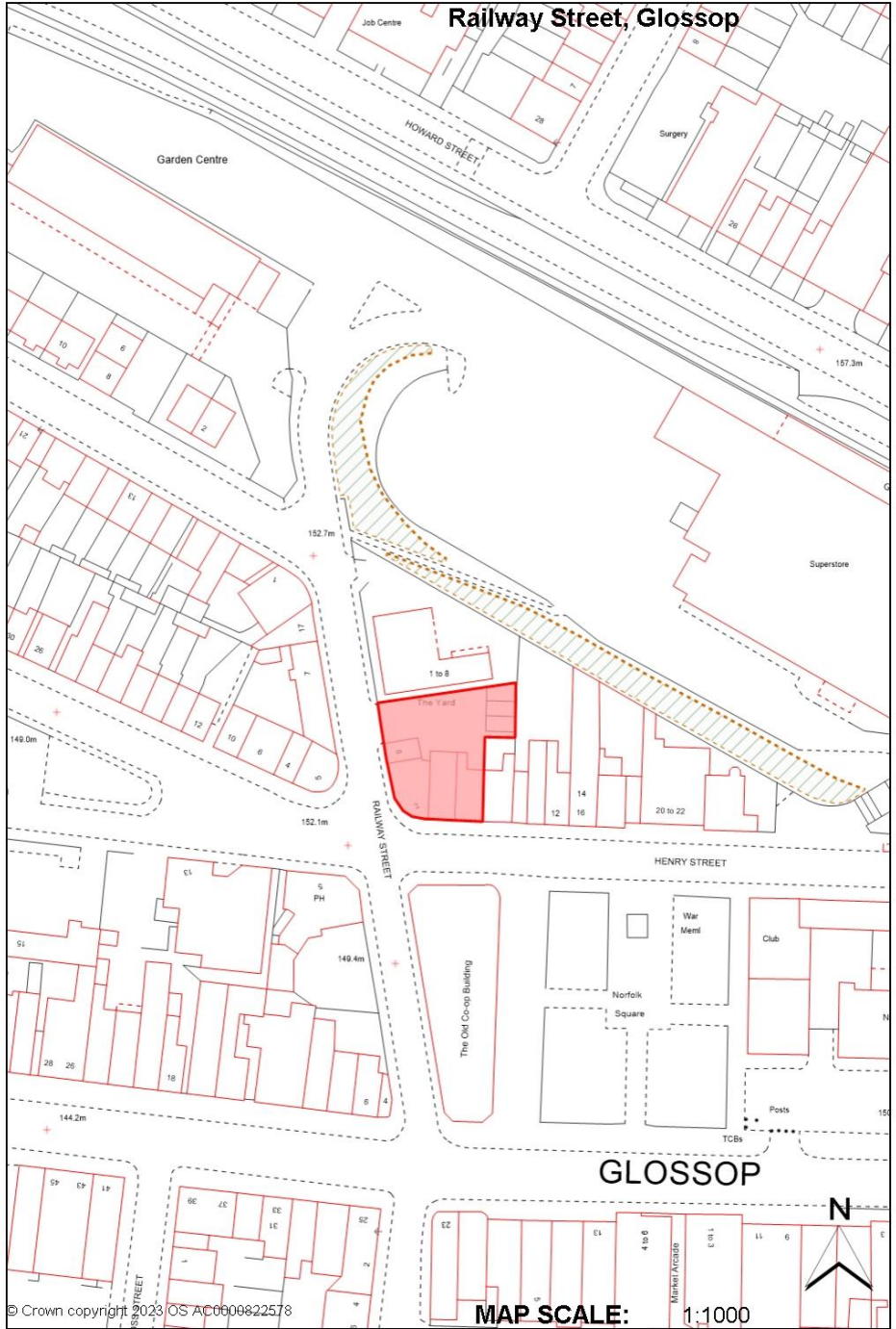

Land adj to Haulage Yard, Buxton Rd, Furness Vale (HPK/2020/0201)

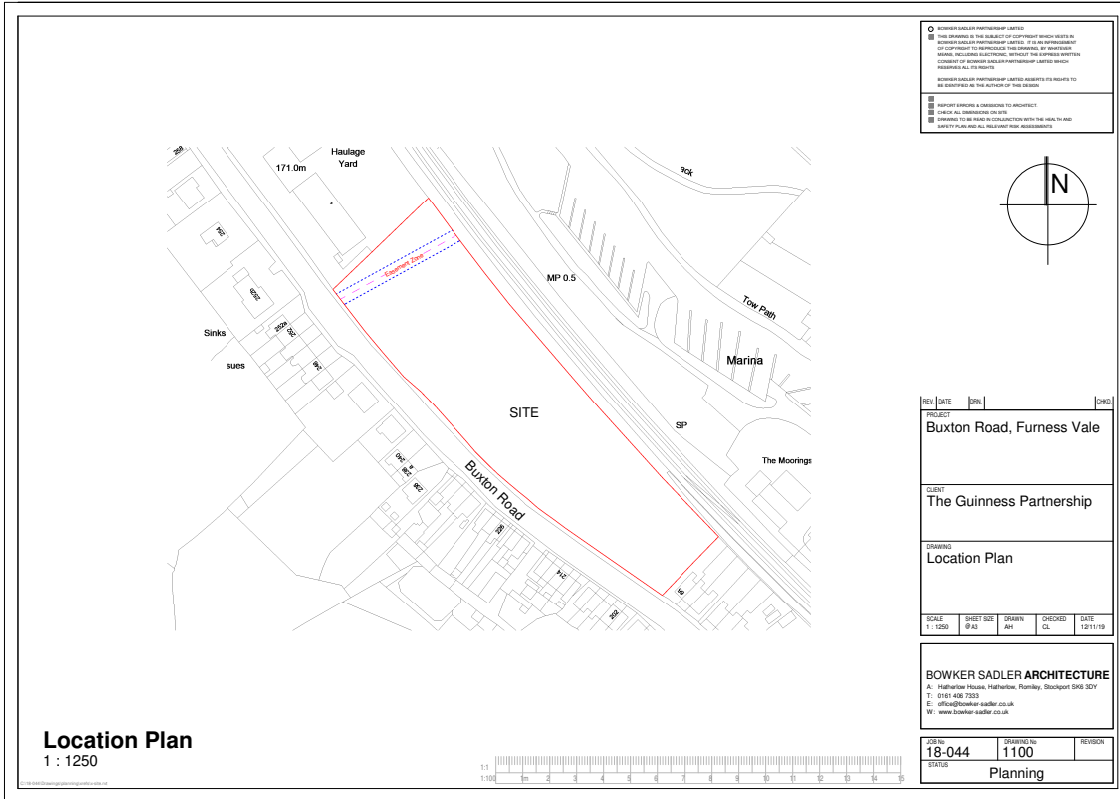

DISCLAIMER
THE DRAWING IS THE SUBJECT OF COPYRIGHT WHICH RESTS IN BOWKER SADLER ARCHITECTURE LIMITED. IT IS AN INSTRUMENT OF CONFIDENTIALITY AND IS NOT TO BE REPRODUCED, COPIED, EITHER WHOLLY OR IN PART, OR TRANSMITTED IN ANY FORM OR BY ANY MEANS, WITHOUT THE EXPRESS WRITTEN CONSENT OF BOWKER SADLER ARCHITECTURE LIMITED. BOWKER SADLER ARCHITECTURE LIMITED ACCEPTS NO LIABILITY TO BE INCURRED AS THE AUTHOR OF THIS DESIGN.

REPORT APPROVED & DEDICATED TO ARCHITECT
DRAWN BY: [Name]
CHECKED BY: [Name]
DATE: 12/11/19

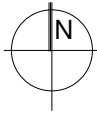

| | | | |
|---------------------------|------------|-------|---------|
| REV | DATE | BY | CHKD |
| PROJECT | | | |
| Buxton Road, Furness Vale | | | |
| CLIENT | | | |
| The Guinness Partnership | | | |
| DRAWING | | | |
| Location Plan | | | |
| SCALE | SHEET SIZE | DRAWN | CHECKED |
| 1 : 1250 | A3 | JM | CL |
| DATE | | | |
| 12/11/19 | | | |

BOWKER SADLER ARCHITECTURE
A: Millington House, Millington, Burnley, Lancashire BB10 3DY
T: 01481 436 7233
E: info@bowker-sadler.co.uk
W: www.bowker-sadler.co.uk

| | | |
|----------|------------|----------|
| APPN | DRAWING NO | REVISION |
| 18-044 | 1100 | |
| STATUS | | |
| Planning | | |



3 Temple Road, Buxton (HPK/2021/0347)

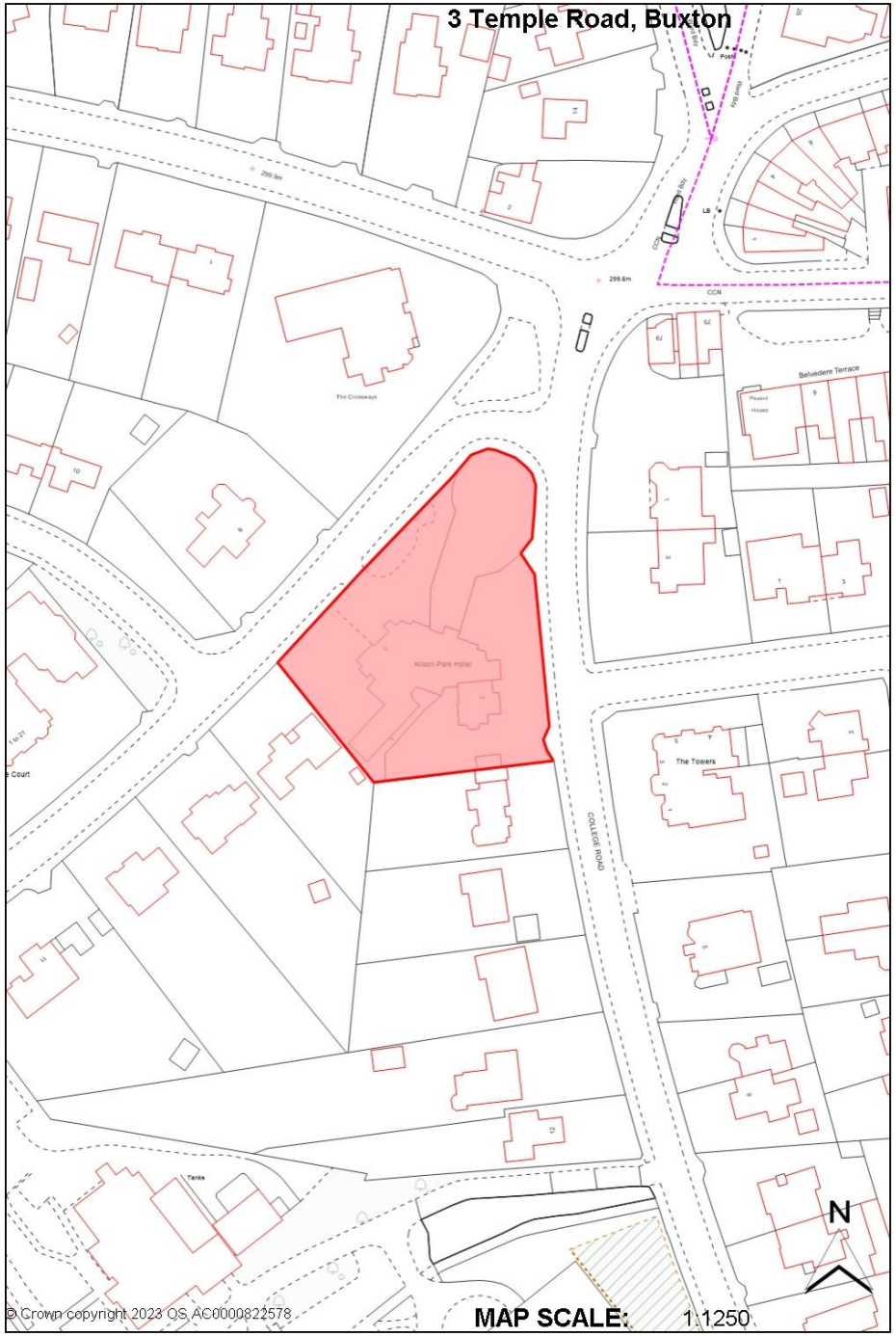

Former Shire Hill Hospital, Glossop (HPK/2023/0337)

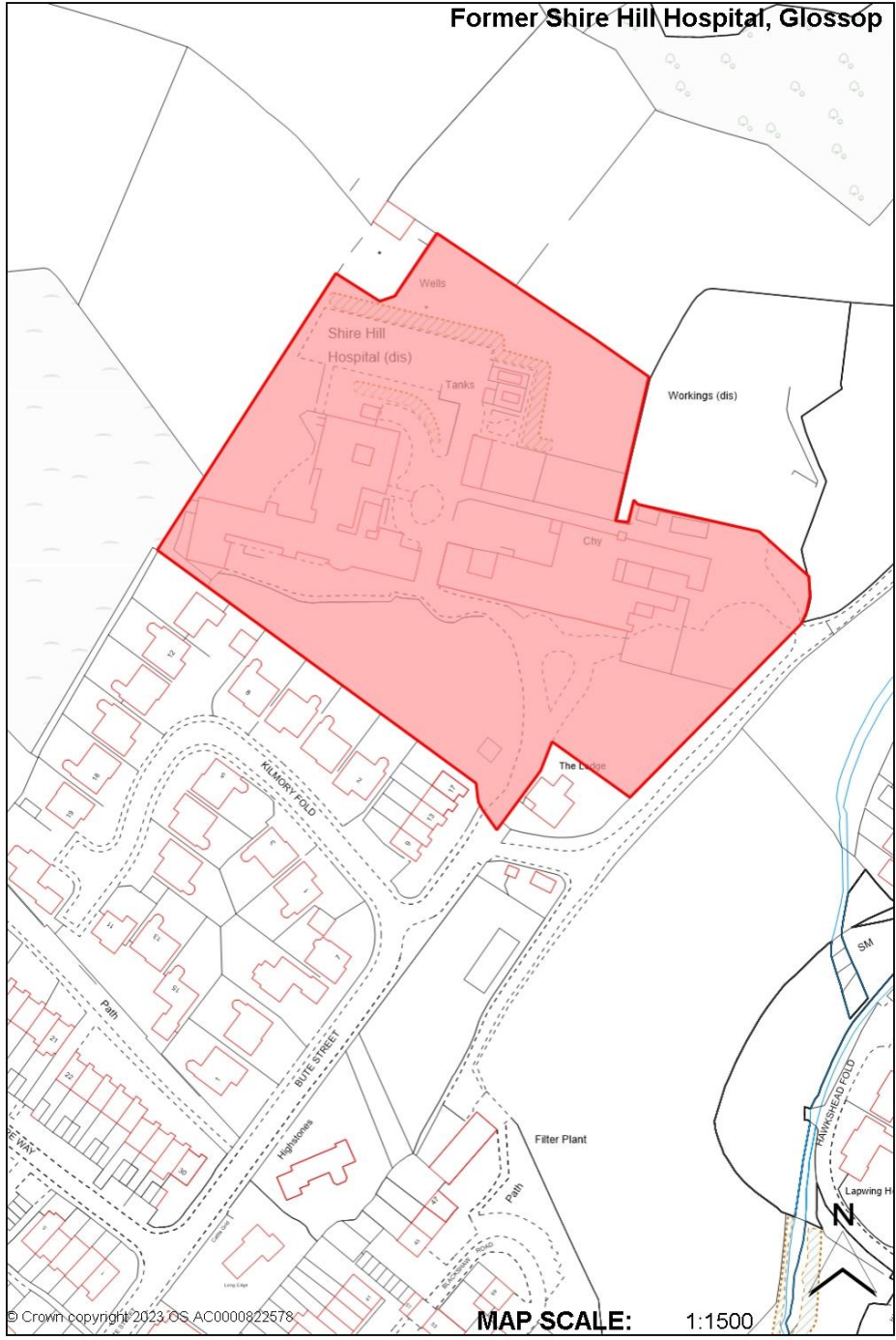

Zion Methodist Church, Simmondley (HPK/2022/0353)



Notes

Jennings Design Associates take no responsibility for any dimensions obtained by scaling from this drawing. If no dimension is shown the recipient must ascertain the dimension specifically from the Architect or by site measurement. Supplying this drawing in digital form is solely for convenience and no reliance may be placed on digital data. All data must be checked against hard copy. Dimensions must be checked on site. Any discrepancies must be reported to the Architect immediately. This drawing is copyright of Jennings Design Associates.



| Rev | Description | Date | By |
|-----|--|------------|-----|
| B | Red Edge updated to reflect land registry boundary | 16/05/2023 | SJB |
| A | Red Edge updated to include Simmondley Place | 15/02/2023 | SJB |
| - | Initial Issue | 26/07/2022 | SJB |

jda architects
 info@jda-architects.com
 www.jda-architects.com
 manchester: 0161 335 5011
 liverpool: 0151 663 0112

| | | | |
|-----------------------------------|---------------|-----------------|----------|
| Client: Mellor Homes Ltd | | | |
| Project: Simmondley Lane, Glossop | | | |
| Project Status: P - Preliminary | | | |
| Scale: | 1:1250 | Original Size: | A4 |
| Date: | July 2022 | Drawn By: | SJB |
| Checked By: | RH | | |
| Project Number: | 1283 | Drawing Number: | A DR 000 |
| Description: | Location Plan | | Rev: B |

0 10m 20m Scale 1:1250

Z:\1283 - Simmondley Lane, Glossop\Drawings\1283_A_DR_000_LocationPlan.dwg

Former Eastern Mill, Glossop (HPK/2022/0317)



Copyright © rights reserved. No liability is accepted for any errors or omissions, if it may not be otherwise stated on any plan or drawing.

Notes

— Site boundary

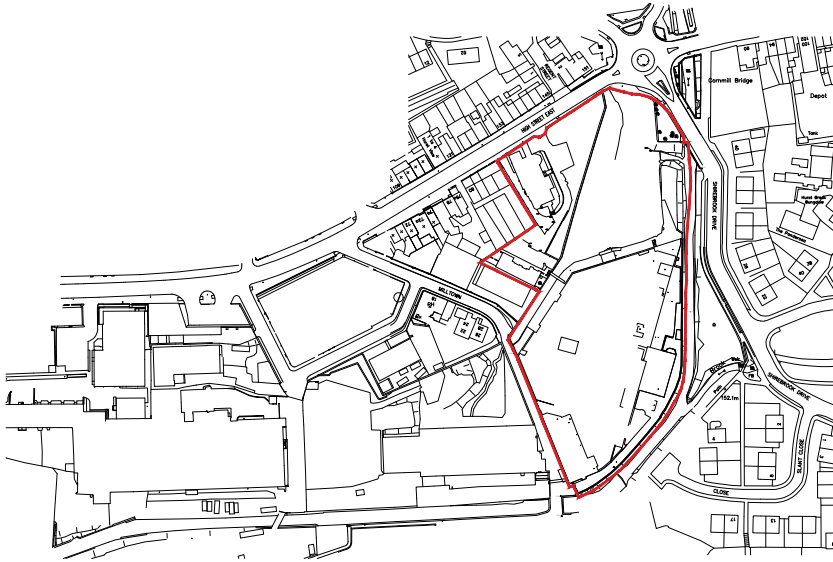

FIG 10.07.22: Framework submitted JPH J1
FIG 20.02.22: Planning submission J1 JPH

Scale Revision Date By [Signature]

walker simpson architects
01462 424244
www.walker-simpson.com

Project: Former Eastern Mill, Glossop WSA Project ID: 582
Title: Location Plan
Date: JPH Scale: A2
Author: JPH Scale: A2
0382-WSA-ZZ-ZZ-OR-A-1001 Sign: P02



Soldier Dick, Buxton Road, Furness Vale (HPK/2022/0170)



NORTH

HIGH PEAK ARCHITECTS LTD

2nd Floor, Wharf House, Wharf Road, Whaley Bridge, High Peak, Derbyshire SK23 7AD
Tel: 01663 719717 Website: highpeakarch.com Email: hpa@highpeakarch.com

Residential Development
Soldier Dick Pub, Furness Vale

Location Plan

1768.PL01

Scale: 1:1250@ A4

Date: March 2022

Rev: