

**HIGH PEAK BOROUGH COUNCIL  
HIGH PEAK ADOPTED LOCAL PLAN**

March 2005

**KEY**

- Green Belt (GD, OCA, EMPS)
- Countryside (O2A, O2C, O2D, O2E, O2F, O2G, O2H, O2I, O2J, O2K, O2L, O2M, O2N, O2O, O2P, O2Q, O2R, O2S, O2T, O2U, O2V, O2W, O2X, O2Y, O2Z)
- Special Landscape Area (SDA, O2C, O2D, O2E, O2F)
- Sites of Importance for Nature Conservation (SINC)
- W - Designated Wildlife Site
- Statutory Nature Conservation Designations (SNC)
- S - Site of Special Scientific Interest
- L - Local Nature Reserve
- Special Protection Area (SPA)
- Regeneration Area (TIC1)
- Land for Industry/Business (EMPS)
- Primary Employment Zone (EMPA)
- Land for School/College Use (CPS)
- Built-up Area Boundary (O2C, O2D, O2E, O2F, O2G, O2H, O2I, O2J, O2K, O2L, O2M, O2N, O2O, O2P, O2Q, O2R, O2S, O2T, O2U, O2V, O2W, O2X, O2Y, O2Z)
- Conservation Area (BC1, BC2, BC3, BC4, BC5, BC6)
- Neighbourhood (TC1, TC2, TC3, TC4, TC5, TC6, TC7, TC8, TC9, TC10, TC11, TC12, TC13, TC14)
- Improvement Corridor (GD, BC12)
- Peak Peak Canal (GD, LT1)
- Long Distance and Local Trails (TR13, TR14)
- GW - Gully
- LU - Linear to Longitude
- MS - Main Street
- PS - Public Street
- PB - Private Roadway
- PC - Private Carriageway
- SVT - Street Valley Trail
- Major Developed Site in the Green Belt (EMPS)
- Landfill Site (GD12)
- Protected Major Park (LTI)

**FOR INFORMATION**

- Local Plan Area Boundary
- High Risk Flood Area as advised by the Environment Agency (2005)
- Significant sites recently developed or will be permitted for housing

High Peak Borough Council  
Regeneration Service  
Municipal Buildings  
Clonsop  
Derbyshire  
SK13 8AF  
Tel: 0845 129 7777  
Fax: 01457 860200  
E-mail: localplan@highpeak.gov.uk  
March 2005  
Base Mapping at 1:10,000 scale.



Based on the Ordnance Survey map with the permission of the Controller of Her Majesty's Stationery Office. © Crown Copyright. Unauthorised reproduction infringes Crown copyright and may lead to prosecution or civil proceedings. DH1604

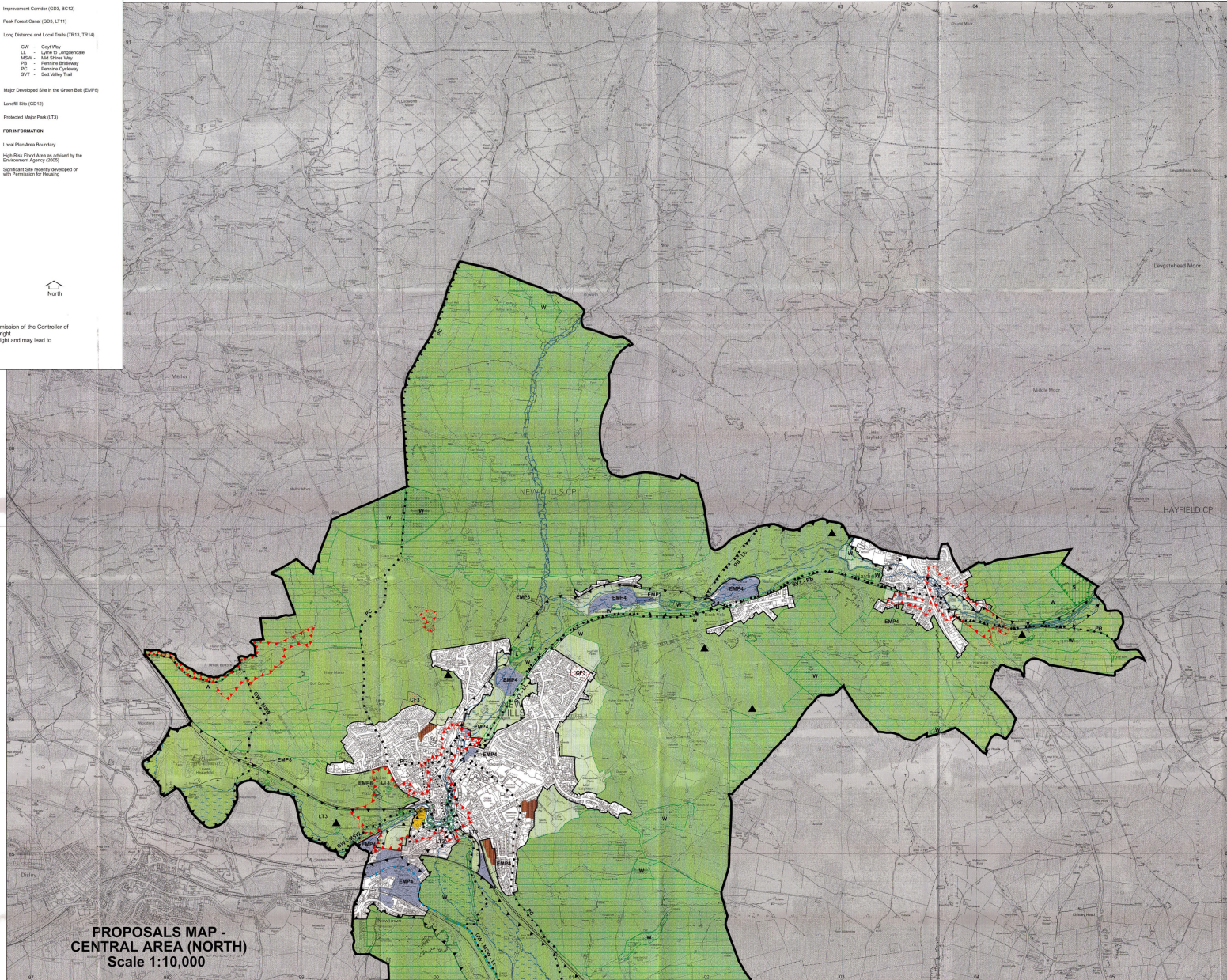

**PROPOSALS MAP -  
CENTRAL AREA (NORTH)**  
Scale 1:10,000