



**High Peak Borough Council**

*working for our community*

***HIGH PEAK  
BOROUGH COUNCIL  
GAMBLING ACT 2005  
STATEMENT OF  
PRINCIPLES  
2025-2028***

***Effective:-***

**Gambling Act 2005  
Statement of Principles**

**Contents**

<b>Item</b>	<b>Page</b>
1. The Licensing objectives	3
2. Introduction	3-5
3. Declaration	5
4. Responsible Authorities	5
5. Interested Parties	6-7
6. Exchange of Information	7
7. Enforcement	8-9
8. Licensing authority functions	9
<b>Part B – Premises licences – Consideration of Licences</b>	
1. General Principles	10-17
2. Adult Gaming Centres	17
3. (Licensed) Family Entertainment Centres	18
4. Casinos	19
5. Bingo	19-20
6. Betting Premises	20
7. Tracks	20-22
8. Travelling fairs	22
9. Provisional Statements	23-24
10. Reviews	24-25
<b>Part C – Permits/Temporary and Occasional Use Notices</b>	
1. Unlicensed Family Entertainment Centre gaming machine permits	26
2. (Alcohol) Licensed premises gaming machine permits	27
3. Prize Gaming Permits	28
4. Club Gaming and Club Machines Permits	28-29
5. Temporary Use Notices	29-30
6. Occasional Use Notices	30
7. Small Society Lotteries	30-31
<b>Appendices</b>	
1. Table of Delegations of Licensing Functions	32
2. Map of High Peak District	33
3. Licensing Authority’s Guidance to Operators with Regards to Local Area Risk Assessments	34

**Important Note:**

Any reference made to “Guidance issued to Licensing Authorities by the Gambling Commission” is the version which was published on 01 April 2021 and last updated on **1 April 2023**.

## 1. The Licensing Objectives

In exercising most of their functions under the Gambling Act 2005, licensing authorities must have regard to the licensing objectives as set out in section 1 of the Act. The licensing objectives are:

- **Preventing gambling from being a source of crime or disorder, being associated with crime or disorder or being used to support crime**
- **Ensuring that gambling is conducted in a fair and open way**
- **Protecting children and other vulnerable persons from being harmed or exploited by gambling**

It should be noted that the Gambling Commission has stated: “The requirement in relation to children is explicitly to protect them from being harmed or exploited by gambling”.

This licensing authority is aware that, as per Section 153, in making decisions about premises licences and temporary use notices it should aim to permit the use of premises for gambling in so far as it thinks it:

- in accordance with any relevant code of practice issued by the Gambling Commission
- in accordance with any relevant guidance issued by the Gambling Commission
- reasonably consistent with the licensing objectives and
- in accordance with the authority’s statement of licensing policy

## 2. Introduction

High Peak Borough Council is situated in the County of Derbyshire, which contains eight District/Borough Councils and one Unitary Authority in total. High Peak Borough Council area has a population of **90,900** and covers 39,171 hectares. (Census data from 2021 published at [www.ons.gov.uk](http://www.ons.gov.uk)).

High Peak is a largely rural area with the main centres of population being Glossop, Buxton, New Mills, Chapel-en-le-Frith and Whaley Bridge. Appendix 2 shows a map of High Peak.

Licensing authorities are required by the Gambling Act 2005 to publish a statement of the principles, which they propose to apply when exercising their functions. This statement must be published at least every three years. The statement must also be reviewed from “time to time” and any amended parts re-consulted upon. The statement must be then re-published. **The previous Policy statement was published in 2022.**

High Peak Borough Council will consult widely upon this statement before finalising and publishing. A list of the consultees is provided below.

The Gambling Act requires that the following parties are consulted by Licensing Authorities:

- The Chief Officer of Police
- One or more persons who appear to the authority to represent the interests of persons carrying on gambling businesses in the authority's area.
- One or more persons who appear to the authority to represent the interests of persons who are likely to be affected by the exercise of the authority's functions under the Gambling Act 2005.

This Licensing Authority will consult with:

- The Chief Constable, Derbyshire Constabulary
- Derbyshire Safeguarding Board, Derbyshire County Council Social Services
- Derbyshire Fire & Rescue Service
- Derbyshire Youth Services
- Derbyshire County Council Trading Standards
- Trade associations as appropriate
- British Beer & Pub Association
- Association of British Bookmakers
- High Peak Borough Council elected Members
- All Parish and Town Councils in High Peak
- Local Chamber of Trade
- All Town Centre Co-ordinators
- Neighbouring local authorities
- All Internal Departments of High Peak Borough Council
- Representatives of current licence holders
- National bodies representing the gambling trade.
- National charities concerned with the social impact of gambling.
- Members of the Public and Representatives of persons who hold Small Society Lottery Registrations in High Peak (via the website)

The consultation took place between **01 November 2024** and **13 December 2024**. This licensing authority followed the Cabinet Office Guidance on Consultation Principles first published in July 2012 and last updated in March 2018.

The full list of comments made will be made available upon request to: The Licensing Section, High Peak Borough Council, Town Hall, Market Place, Buxton, SK17 6DZ

This policy will be approved at a meeting of the Full Council after consultation. Copies will be available for inspection on the website at [www.highpeak.gov.uk](http://www.highpeak.gov.uk)

Should you have any comments as regards this statement of principles please send them via e-mail or letter to the following contact:

Licensing Team – Regulatory Services  
High Peak Borough Council, Town Hall, Market Place, Buxton, SK17 6DZ  
E-mail: [licensing@highpeak.gov.uk](mailto:licensing@highpeak.gov.uk)

It should be noted that this statement of principles will not override the right of any person to make an application, make representations about an application, or apply for a review of a licence, as each will be considered on its own merits and according to the statutory requirements of the Gambling Act 2005.

### **3. Declaration**

In producing the statement of principles, this licensing authority declares that it has had regard to the licensing objectives of the Gambling Act 2005, the guidance to licensing authorities issued by the Gambling, and any responses from those consulted on the statement.

### **4. Responsible Authorities**

The licensing authority is required by regulations to state the principles it will apply in exercising its powers under Section 157(h) of the Act to designate, in writing, a body which is competent to advise the authority about the protection of children from harm. The principles are:

- the need for the body to be responsible for an area covering the whole of the licensing authority's area
- the need for the body to be answerable to democratically elected persons, rather than any particular vested interest group.

In accordance with the suggestion in the Gambling Commission's Guidance to local authorities, this authority designates the Derbyshire Safeguarding Board at Derbyshire County Council for this purpose.

Section 157 of the Act identifies the bodies that are to be treated as responsible authorities. They are as follows:

- The Licensing Authority (High Peak Borough Council)
- The Gambling Commission
- The Chief Officer of Police for Derbyshire
- Derbyshire Fire & Rescue Service
- Local Planning Authority (High Peak Borough Council)
- Environmental Health Pollution Section, High Peak Borough Council

- Derbyshire Area Child Protection Services, Derbyshire County Council Social Services
- HM Revenue and Customs
- Director of Public Health for Derbyshire County Council
- Any other person prescribed in regulations by the Secretary of State

The contact details of all the Responsible Authorities under the Gambling Act 2005 are available via the Council's website at: [www.highpeak.gov.uk](http://www.highpeak.gov.uk)

## 5. Interested parties

Interested parties can make representations about licence applications, or apply for a review of an existing licence. These parties are defined in the Gambling Act 2005 as follows:

“For the purposes of this Part a person is an interested party in relation to an application for or in respect of a premises licence if, in the opinion of the licensing authority which issues the licence or to which the application is made, the person-

- a) lives sufficiently close to the premises to be likely to be affected by the authorised activities,
- b) has business interests that might be affected by the authorised activities, or
- c) represents persons who satisfy paragraph (a) or (b)”

The licensing authority is required by regulations to state the principles it will apply in exercising its powers under the Gambling Act 2005 to determine whether a person is an interested party. The principles are:

Each case will be decided upon its merits. This authority will not apply a rigid rule to its decision making. It will consider the examples of considerations provided in the Gambling Commission's Guidance to licensing authorities as listed below.

### Persons living close to premises

The factors that licensing authorities should consider when determining what 'sufficiently close to the premises' means (in each case) may include:

- the size of the premises
- the nature of the premises
- the distance of the premises from the location of the person making the representation
- the potential impact of the premises (number of customers, routes likely to be taken by those visiting the establishment)
- the circumstances of the complainant. This is not the personal characteristics of the complainant, but the interests of the complainant which may be relevant to the distance from the premises.

### Persons with business interests

The factors which this licensing authority will consider when determining what “business interest that might be affected” may include:

the size of the premises

the ‘catchment’ area of the premises (that is, how far people travel to visit the premises)

whether the person making the representation has business interests in that catchment area that might be affected.

This licensing authority will also consider the Gambling Commission’s Guidance that “business interests” should be given the widest possible interpretation and include partnerships, charities, faith groups and medical practices.

### Interested parties

Can be persons who are democratically elected such as Councillors and MP’s. No specific evidence of being asked to represent an interested person will be required as long as the Councillor/MP represents the ward likely to be affected. Likewise, Parish Councils likely to be affected will be considered to be interested parties. Other than these however, this authority will generally require written evidence that a person/body (e.g., an advocate/relative) ‘represents’ someone who either lives sufficiently close to the premises to be likely to be affected by the authorised activities and/or has business interests that might be affected by the authorised activities. A letter from one of these persons, requesting the representation is sufficient.

If individuals wish to approach Councillors to ask them to represent their views, then care should be taken that the Councillors are not part of the Licensing Sub-Committee dealing with the licence application. If there are any doubts, then please contact the licensing department.

## **6. Exchange of Information**

Licensing authorities are required to include in their statements the principles to be applied by the authority in exercising the functions under sections 29 and 30 of the Act with respect to the exchange of information between it and the Gambling Commission, and the functions under section 350 of the Act with the respect to the exchange of information between it and the other persons listed in Schedule 6 to the Act.

The principle that this licensing authority applies is that it will act in accordance with the provisions of the Gambling Act 2005 in its exchange of information which includes the provision that the Data Protection Act 2018 and the commensurate General Data Protection Regulations will not be contravened. The licensing authority will also have regard to any Guidance issued by the Gambling Commission to Local Authorities on this matter when it is published, as well as any relevant regulations issued by the Secretary of State under the powers provided in the Gambling Act 2005.

The Council has a duty to protect the public funds it administers and to this end, may use the information provided for the prevention and detection of fraud. It may also share information with other bodies responsible for auditing or administering public funds for these purposes, e.g., National Fraud Initiative

Should any protocols be established as regards information exchange with other bodies then they will be made available.

## **7. Enforcement**

Licensing authorities are required by regulation under the Gambling Act 2005 to state the principles to be applied by the authority in exercising the functions under Part 15 of the Act with respect to the inspection of premises; and the powers under section 346 of the Act to institute criminal proceedings in respect of the offences specified.

This licensing authority's principles are that it will be guided by the Gambling Commission's Guidance to local authorities and will endeavour to be:

- Proportionate: regulators should only intervene when necessary: remedies should be appropriate to the risk posed, and costs identified and minimised.
- Accountable: regulators must be able to justify decisions and be subject to public scrutiny.
- Consistent: rules and standards must be joined up and implemented fairly.
- Transparent: regulators should be open, and keep regulations simple and user friendly; and
- Targeted: regulation should be focused on the problem and minimise side effects. As per the Gambling Commission's Guidance to local authorities this licensing authority will endeavour to avoid duplication with other regulatory regimes so far as possible.

This licensing authority has adopted and implemented a risk-based programme, based on.

- The licensing objectives
- Relevant codes of practice
- Guidance issued by the Gambling Commission
- The principles set out in this statement of licensing policy.

The main enforcement and compliance role for this licensing authority in terms of the Gambling Act 2005 will be to ensure compliance with the premises licences and other permissions which it authorises. The Gambling Commission will be the enforcement body for the operating and personal licences, large society lotteries, remote gambling through websites and the National Lottery. Concerns about manufacture, supply or repair of gaming machines will not be dealt with by the licensing authority but will be notified to the Gambling Commission.



This licensing authority will keep abreast of developments as regards to the Regulators Compliance Code and the principles of the Legislative and Regulatory Reform Act 2006.

Bearing in mind the principle of transparency, the licensing authority's enforcement/compliance protocols/written agreements will be available upon request.

## 8. Licensing Authority functions

Licensing Authorities are required under the Act to:

- Be responsible for the licensing of premises where gambling activities are to take place by issuing *Premises Licences*
- Issue *Provisional Statements*
- Regulate *members' clubs* and *miners' welfare institutes* who wish to undertake certain gaming activities via issuing Club Gaming Permits and/or Club Machine Permits
- Issue *Club Machine Permits* to *Commercial Clubs*
- Grant permits for the use of certain lower stake gaming machines at *unlicensed Family Entertainment Centres*
- Receive notifications from alcohol licensed premises (under the Licensing Act 2003) or the use of two or fewer gaming machines
- Issue *Licensed Premises Gaming Machine Permits* for premises licensed to sell/supply alcohol for consumption on the licensed premises, under the Licensing Act 2003, where there are more than two machines.
- Register *small society lotteries* below prescribed thresholds
- Issue *Prize Gaming Permits*
- Receive and Endorse *Temporary Use Notices*
- Receive *Occasional Use Notices* (for tracks)
- Provide information to the Gambling Commission regarding details of licences issued (see section above on 'information exchange')
- Maintain registers of the permits and licences that are issued under these functions

## **PART B PREMISES LICENCES: CONSIDERATION OF APPLICATIONS**

### **1. General Principles**

Premises licences will be subject to the permissions/restrictions set out in the Gambling Act 2005 and regulations, as well as specific mandatory and default conditions which will be detailed in regulations issued by the Secretary of State. Licensing authorities are able to exclude default conditions and also attach others, where it is believed to be appropriate.

#### *(i) Decision making*

This licensing authority is aware that in making decisions about premises licences it should aim to permit the use of premises for gambling:

- in accordance with any relevant guidance issued by the Gambling Commission
- reasonably consistent with the licensing objectives and
- in accordance with the authority's statement of licensing policy
- in accordance with any relevant code of practice issued by the Gambling Commission

The Gambling Commission's Licence Conditions and Code of Practice (LCCP) which were revised and published on 31 October 2020, requires operators to consider local risks from the provision of gambling at their premises.

#### Part II of the LCCP provides:

**1** Licensees must assess the local risks to the licensing objectives posed by the provision of gambling facilities at each of their premises, and have policies, procedures, and control measures to mitigate those risks. In making risk assessments, licensees must consider relevant matters identified in the licensing authority's statement of licensing policy.

**2** Licensees must review (and update as necessary) their local risk assessments:

- a** to take account of significant changes in local circumstances, including those identified in a licensing authority's statement of licensing policy.
- b** when there are significant changes at a licensee's premises that may affect their mitigation of local risks.
- c** when applying for a variation of a premises licence; and
- d** in any case, undertakes a local risk assessment when applying for a new premises licence.

#### Part II also provides:

**1** Licensees should share their risk assessment with licensing authorities when applying for a premises licence or applying for a variation to existing licensed premises, or otherwise on request.

The Licensing Authority must provide guidance to operators on what it considers should be included in the risk assessments and identify any local risks to be considered prior to making an application. The guidance will be

appended to the Statement of Principles and may be amended from time to time subject to approval by the Licensing Committee.

The Council will expect the local risk assessment to include the below considerations as a minimum:

- The location of services for children such as schools, playgrounds, leisure/community centres and other areas where children will gather.
- The demographics of the area in relation to vulnerable groups.
- Whether the premises is in an area subject to high levels of crime and/or disorder.
- How vulnerable people, including those with gambling dependencies are protected.
- Any information held regarding self-exclusions and incidences of underage gambling.
- Gaming trends that reflect pay day or benefit payments.
- Known problems in the area such as problems arising from street drinkers, individuals involved in areas such as ASB, drug dealing etc
- Areas or premises where children are known to congregate including bus stops, cafes etc.
- Areas or premises that may be frequented by vulnerable adults such as hospitals, residential care homes, medical facilities, addiction clinics, places where alcohol or drug dependant individuals may congregate.

In accordance with the Gambling Commission's Guidance to local authorities "moral objections to gambling are not a valid reason to reject applications for premises licences" (except as regards any 'no casino resolution') and also that unmet demand is not a criterion for a licensing authority. (See section on Casinos)

*(ii) Definition of "premises"* - Premises are defined in the Act as "any place". Section 152 therefore prevents more than one premises licence applying to any place, but a single building can be subject to more than one premises licence, provided they are for different parts of the building and the different parts of the building can be reasonably regarded as being different premises. This approach has been taken to allow large, multiple unit premises such as a pleasure park, pier, track, or shopping mall to obtain discrete premises licences, where appropriate safeguards are in place. However, licensing authorities should pay particular attention if there are issues about subdivisions of a single building or plot and should ensure that mandatory conditions relating to access between premises are observed.

The Gambling Commission states in its Guidance to Licensing Authorities that

“In most cases the expectation is that a single building/plot will be the subject of an application for a licence for example, 32 High Street. But that does not mean 32 High Street cannot be the subject of separate premises licences for the basement and ground floor if they are configured acceptably. Whether different parts of a building can properly be regarded as being separate premises will depend on the circumstances. The location of the premises will clearly be an important consideration and the suitability of the division is likely to be a matter for discussion between the operator and the licensing officer. However, the Commission does not consider that areas of a building that are artificially or temporarily separated, for example by ropes or moveable partitions, can properly be regarded as different premises”.

Licensing Authorities should take particular care in considering applications for multiple licences for a building and those relating to a discrete part of a building used for other (non-gambling) purposes. In particular they should be aware of the following:

- The third licensing objective seeks to protect children from being harmed by gambling. In practice that means not only preventing them from taking part in gambling, but also preventing them from being in close proximity to gambling. Therefore, premises should be configured so that children are not invited to participate in, have accidental access to or closely observe gambling where they are prohibited from participating.
- Entrances to and exits from parts of a building covered by one or more premises licences should be separate and identifiable so that the separation of different premises is not compromised, and people do not “drift” into a gambling area. In this context it should normally be possible to access the premises without going through another licensed premises or premises with a permit.
- Customers should be able to participate in the activity named on the premises licence.

The Guidance also gives a list of factors which the licensing authority should be aware of, which may include:

- Do the premises have a separate registration for business rates?
- Are neighbouring premises owned by the same person as that premises subject to the Gambling Act requirements?
- Can each of the premises be accessed from the street or a public passageway?
- Can the premises only be accessed from any other gambling premises?

This authority will consider these and other relevant factors in making its decision, depending on all the circumstances of the case.

**The Gambling Commission's relevant access provisions for each premises type are reproduced below:**

### **Casinos**

- The principal access entrance to the premises must be from a street
- No entrance to a casino must be from premises that are used wholly or mainly by children and/or young persons
- No customer must be able to enter a casino directly from any other premises which holds a gambling premises licence

### **Adult Gaming Centre**

- No customer must be able to access the premises directly from any other licensed gambling premises

### **Betting Shops**

- Access must be from a street or from another premises with a betting premises licence
- No direct access from a betting shop to another premises used for the retail sale of any kind and you could not have a betting shop at the back of a café' – the whole area would have to be licensed.

### **Tracks**

- No customer should be able to access the premises directly from:
  - a casino
  - an adult gaming centre

### **Bingo Premises**

- No customer must be able to access the premise directly from:
  - a casino
  - an adult gaming centre
  - a betting premises, other than a track

### **Family Entertainment Centre**

- No customer must be able to access the premises directly from:
  - a casino
  - an adult gaming centre
  - a betting premises, other than a track

### **(iii) Premises "ready for gambling"**

The Guidance states that a licence to use premises for gambling should only be issued in relation to premises that the licensing authority can be satisfied are going to be ready to be used for gambling in the reasonably near future, consistent with the scale of building or alterations required before the premises are brought into use.

If the construction of a premises is not yet complete, or if they need alteration, or if the applicant does not yet have a right to occupy them, then an application for a provisional statement should be made instead.

In deciding whether a premises licence can be granted where there are outstanding construction or alteration works at a premises, this authority will determine applications on their merits, applying a two-stage consideration process: -

- whether the premises ought to be permitted to be used for gambling
- whether appropriate conditions can be put in place to cater for the situation that the premises are not yet in the state in which they ought to be before gambling takes place.

Applicants should note that this authority is entitled to decide that it is appropriate to grant a licence subject to conditions, but it is not obliged to grant such a licence.

(iv) **Location** - This licensing authority is aware that demand issues cannot be considered with regard to the location of premises but that considerations in terms of the licensing objectives are relevant to its decision making. As per the Gambling Commission's Guidance for licensing authorities, this authority will pay particular attention to the protection of children and vulnerable persons from being harmed or exploited by gambling, as well as issues of crime and disorder. Should any specific policy be decided upon as regards areas where gambling premises should not be located, this statement will be updated. It should be noted that any such policy does not preclude any application being made and each application will be decided on its merits, with the onus upon the applicant showing how potential concerns can be overcome.

(v) **Planning**

The Gambling Commission Guidance to Licensing Authorities states that in determining applications the licensing authority has a duty to take into consideration all relevant matters and not to take into consideration any irrelevant matters, i.e., those not related to gambling and the licensing objectives. One example of an irrelevant matter would be the likelihood of the applicant obtaining planning permission or building regulations approval for their proposal. This authority will not consider irrelevant matters as per the above guidance.

When dealing with a premises licence application for finished buildings, the licensing authority should not consider whether those buildings have or comply with the necessary planning or building consents. Those matters should be dealt with under relevant planning control and building regulation powers, and not form part of the consideration for the premises licence. Section 210 of the 2005 Act prevents licensing authorities taking into account the likelihood of the proposal by the applicant obtaining planning or building consent when considering a premises licence application. Equally the grant of a gambling premises licence does not prejudice or prevent any action that may be appropriate under the law relating to planning or building.

(vi) **Duplication with other regulatory regimes** – This licensing authority seeks to avoid any duplication with other statutory/regulatory systems where

possible, including planning. This authority will not consider whether a licence application is likely to be awarded planning permission or building regulations approval, in its consideration of it. It will though, listen to, and consider carefully, any concerns about conditions which are not able to be met by licensees due to planning restrictions, should such a situation arise.

When dealing with a premises licence application for finished buildings, this authority will not consider whether those buildings have to comply with the necessary planning or building consents. Fire or health and safety risks will not be taken into account, as these matters are dealt with under relevant planning control, buildings and other regulations and must not form part of the consideration for the premises licence.

**Licensing objectives** - Premises licences granted must be reasonably consistent with the licensing objectives. With regard to these objectives, this licensing authority has considered the Gambling Commission's Guidance to local authorities and some comments are made below.

### **Preventing gambling from being a source of crime or disorder, being associated with crime or disorder or being used to support crime**

This licensing authority is aware that the Gambling Commission takes a leading role in preventing gambling from being a source of crime. The Gambling Commission's Guidance does however envisage that licensing authorities should pay attention to the proposed location of gambling premises in terms of this licensing objective. Thus, where an area has known high levels of organised crime this authority will consider carefully whether gambling premises are suitable to be located there and whether conditions may be suitable such as the provision of door supervisors. This licensing authority is aware of the distinction between disorder and nuisance and will consider such factors (for example whether police assistance was required and how threatening the behaviour was to those who could see it) so as to make that distinction.

### **Ensuring that gambling is conducted in a fair and open way**

This licensing authority has noted that the Gambling Commission has stated that it would generally not expect licensing authorities to become concerned with ensuring that gambling is conducted in a fair and open way, as this will be addressed via operating and personal licences. There is, however, more of a role with regard to track gambling which is explained in more detail in the 'tracks' section – see page 20.

### **Protecting children and other vulnerable persons from being harmed or exploited by gambling**

This licensing authority has noted the Gambling Commission's Guidance for local authorities states that this objective means preventing children from taking part in gambling (as well as restriction of advertising so that gambling products are not aimed at or are, particularly attractive to children). The

licensing authority will therefore consider, as suggested in the Gambling Commission's Guidance, whether specific measures are required at particular premises, with regard to this licensing objective. Appropriate measures may include supervision of entrances/machines, segregation of areas, use of 'Challenge 25' principles etc.

As regards the term "vulnerable persons" it is noted that neither the Gambling Commission nor the Council is seeking to offer a definition but will, for regulatory purposes, assume that this group includes people who gamble more than they want to; people who gamble beyond their means and people who may not be able to make informed or balanced decisions about gambling due to mental health needs, learning disability or substance misuse relating to alcohol or drugs. The Council will consider this licensing objective on a case-by-case basis having regard to any guidance issued by the Gambling Commission. Should a practical definition prove possible in future then this policy statement will be updated with it, by way of a revision

**Conditions** - Any conditions attached to licences will be proportionate and will be:

- relevant to the need to make the proposed building suitable as a gambling facility.
- directly related to the premises and the type of licence applied for;
- fairly and reasonably related to the scale and type of premises; and
- reasonable in all other respects.

Decisions upon individual conditions will be made on a case-by-case basis, although there will be a number of measures this licensing authority will consider utilising should there be a perceived need, such as the use of supervisors, appropriate signage for adult only areas etc. There are specific comments made in this regard under some of the licence types below. This licensing authority will also expect the licence applicant to offer his/her own suggestions as to way in which the licensing objectives can be met effectively.

This authority will also consider specific measures, which may be required for buildings which are subject to multiple premises licences. Such measures may include the supervision of entrances; segregation of gambling from non-gambling areas frequented by children; and the supervision of gaming machines in non-adult gambling specific premises in order to pursue the licensing objectives. These matters are in accordance with the Gambling Commission's Guidance.

This authority will also ensure that where category C or above machines are on offer in premises to which children are admitted:

- all such machines are located in an area of the premises which is separated from the remainder of the premises by a physical barrier which is effective to prevent access other than through a designated entrance.
- only adults are admitted to the area where these machines are located.



- access to the area where the machines are located is supervised.
- the area where these machines are located is arranged so that it can be observed by the staff or the licence holder; and
- at the entrance to and inside any such areas there are prominently displayed notices indicating that access to the area is prohibited to persons under 18.

These considerations will apply to premises including buildings where multiple premises licences are applicable.

This licensing authority is aware that tracks may be subject to one or more than one premises licence, provided each licence relates to a specified area of the track. As per the Gambling Commission's Guidance, this licensing authority will consider the impact upon the third licensing objective and the need to ensure that entrances to each type of premises are distinct and that children are excluded from gambling areas where they are not permitted to enter.

Conditions which the licensing authority cannot attach to premises licences are:

- any condition on the premises licence which makes it impossible to comply with an operating licence condition
- conditions relating to gaming machine categories, numbers, or method of operation.
- conditions which provide that membership of a club or body be required (the Gambling Act 2005 specifically removes the membership requirement for casino and bingo clubs and this provision prevents it being reinstated; and
- Conditions in relation to stakes, fees, winnings, or prizes

**Door Supervisors** - The Gambling Commission advises in Guidance for local authorities that if a licensing authority is concerned that a premises may attract disorder or be subject to attempts at unauthorised access (for example by children and young persons) then it may require that the entrances to the premises are controlled by a door supervisor and is entitled to impose a premises licence to this effect.

Where it is decided that supervision of entrances/machines is appropriate for particular cases, a consideration of whether these need to be SIA licensed or not will be necessary. It will not be automatically assumed that they need to be licensed, as the statutory requirements for different types of premises vary.

## 2. Adult Gaming Centres

This licensing authority will specifically have regard to the need to protect children and vulnerable persons from harm or being exploited by gambling and will expect the applicant to satisfy the authority that there will be sufficient

measures to, for example, ensure that under 18-year-olds do not have access to the premises.

This licensing authority may consider measures to meet the licensing objectives such as:

- Proof of age schemes
- CCTV
- Supervision of entrances / machine areas
- Physical separation of areas
- Location of entry
- Notices/signage
- Specific opening hours
- Self-exclusion schemes
- Provision of information leaflets/helpline numbers for organisations such as GamCare.
- Measures/training for staff on how to deal with suspected truant school children on the premises.

This list is not mandatory, nor exhaustive, and is merely indicative of example measures.

### **3. (Licensed) Family Entertainment Centres:**

This licensing authority will specifically have regard to the need to protect children and vulnerable persons from harm or being exploited by gambling and will expect the applicant to satisfy the authority, for example, that there will be sufficient measures to ensure that under 18-year-olds do not have access to the adult only gaming machine areas.

This licensing authority will expect applicants to offer their own measures to meet the licensing objectives; however appropriate measures/ licence conditions may cover issues such as:

- CCTV
- Door supervisors
- Supervision of entrances / machine areas
- Physical separation of areas
- Location of entry
- Notices/signage
- Specific opening hours
- Self exclusion schemes
- Provision of information leaflets / helpline numbers for organisations such as GamCare.
- Measures/training for staff on how to deal with suspected truant school children on the premises.

This list is not mandatory, nor exhaustive, and is merely indicative of example measures.

This licensing authority will, as per the Gambling Commission's guidance, refer to the Commission's website to see any conditions that apply to operating licences covering the way in which the area containing the category C machines should be delineated. This licensing authority will also make itself aware of any mandatory or default conditions on these premises licences when they have been published.

#### **4. Casinos**

*No Casinos resolution* - This licensing authority has not passed a 'no casino' resolution under Section 166 of the Gambling Act 2005 but is aware that it has the power to do so. Should this licensing authority decide in the future to pass such a resolution, it will update this policy statement with details of that resolution. Any such decision will be made by the Full Council.

#### **5. Bingo premises**

This licensing authority notes that the Gambling Commission's Guidance states:

Licensing authorities will need to satisfy themselves that bingo can be played in any bingo premises for which they issue a premises licence. This will be a relevant consideration where the operator of an existing bingo premises applies to vary their licence to exclude an area of the existing premises from its ambit and then applies for a new premises licence, or multiple licences, for that or those excluded areas.

This authority also notes the unusual circumstances in which the splitting of a pre-existing premise into two adjacent premises might be permitted, and in particular that it is not permissible to locate all of the gaming machines in one of the resulting premises, as the gaming machine entitlement for that premises would be exceeded.

Children and young people are allowed into bingo premises; however, they are not permitted to participate in the bingo and if category B or C machines are made available for use these must be separated from areas where children and young people are allowed.

This licensing authority notes that the holder of a Bingo premise licence may make available for use a number of category B gaming Machines not exceeding 20% of the total number of gaming machines which are available for use on the premises. Premises in existence before 13 July 2011 are entitled to make available eight category B gaming machines, or 20% of the total number of gaming machines, whichever is the greater. A licence variation may be required if operators wishing to take advantage of this change in legislation need to make alterations to the structure/layout of the premises.

The holder of a bingo premise licence granted on or after 13 July 2011, but before 1 April 2014, is entitled to make available a maximum of eight category

B machines or 20% of the total number of gaming machines whichever is the greater; however, from 1 April 2014 these premises will be entitled to 20% of the total number of gaming machines only. Regulation state that category B machines at bingo premises should be restricted to sub-category B3 and B4 machines, but not B3A lottery machines.

## 6. Betting premises

Betting premises are premises such as bookmakers where various types of gambling are authorised to take place. The Act contains a single class of licence for betting premises. However, within this single class there are different types of premises which require licensing such as normal high street bookmakers, bookmakers located in self-contained facilities at racecourses as well as the general betting premises licences that track operators will require

**Betting machines** – the Council is aware that Section 181 of the Act contains an express power for licensing authorities to restrict the number of betting machines and the nature and circumstances in which they are made available by attaching a licence condition to a betting premises licence. When considering whether to impose a condition to restrict the number of betting machines in particular premises the Council, amongst other things, will consider the size of the premises, the number of counter positions available for person-to-person transactions and the ability of staff to monitor the use of the machines by children and young persons (it is an offence for those under 18 to bet) or by vulnerable people.

## 7. Tracks

This licensing authority is aware that tracks may be subject to one or more than one premises licence, provided each licence relates to a specified area of the track. As per the Gambling Commission's Guidance, this licensing authority will especially consider the impact upon the third licensing objective (i.e., the protection of children and vulnerable persons from being harmed or exploited by gambling) and the need to ensure that entrances to each type of premises are distinct and that children are excluded from gambling areas where they are not permitted to enter.

This authority will therefore expect the premises licence applicants to demonstrate suitable measures to ensure that children do not have access to adult only gaming facilities. It is noted that children and young persons will be permitted to enter track areas where facilities for betting are provided on days when dog-racing and/or horse racing takes place but that they are still prevented from entering areas where gaming machines (other than category D machines) are provided.

This licensing authority may consider measures to meet the licensing objectives such as:

- Proof of age schemes
- CCTV
- Supervision of entrances / machine areas
- Physical separation of areas
- Location of entry
- Notices / signage
- Specific opening hours
- Self-exclusion schemes
- Self-barring schemes
- Provision of information leaflets/helpline numbers for organisations such as Gamcare

This list is neither mandatory, nor exhaustive and is merely indicative of example measures.

Gaming machines – Where the applicant holds a pool betting operating licence and is going to use the entitlement to four gaming machines, machines (other than category D machines) should be located in areas from which children are excluded.

The Council will also consider the special implications of betting machines that may arise at a track due to the size of the premises and the possibility that machines may be scattered around the site making it more difficult for the track operator to comply with the law and prevent children from betting on the machines.

The Council agrees with the Commission's view that it is preferable for all self-contained premises operated by off-course betting operators on track to be the subject of separate premises licences. This ensures that there is clarity between the respective responsibilities of the track operator and the off-course betting operator running a self-contained unit on the premises

The Council will consider any Gambling Commission guidance about the application of conditions regarding rules being displayed. The Council may require the track operator to ensure that the rules are prominently displayed in or near the betting areas, or that the rules are displayed in the race card or made available in leaflet form from the track office.

### **Track applications and plans**

The Gambling Act requires applicants to submit plans of the premises with their application, in order to ensure that the licensing authority has the necessary information to make an informed judgement about whether the premises are fit for gambling. The plan will also be used for the licensing authority to plan future premises inspection activity.

Plans for tracks do not need to be in a particular scale but should be drawn to scale and should be sufficiently detailed to include the information required by regulations.

Some tracks may be situated on agricultural land where the perimeter is not defined by virtue of an outer wall or fence, such as point-to-point racetracks. In such instances, where an entry fee is levied, track premises licence holders may erect temporary structures to restrict access to premises.

In the rare cases where the outer perimeter cannot be defined, it is likely that the track in question will not be specifically designed for the frequent holding of sporting events or races. In such cases betting facilities may be better provided through occasional use notices where the boundary premises do not need to be defined.

It is sometimes difficult to define the precise location of betting areas on tracks. The precise location of where betting facilities are provided is not required to be shown on track plans, both by virtue of the fact that betting is permitted anywhere on the premises and because of the difficulties associated with pinpointing exact locations for some types of track. Applicants should provide sufficient information that this authority can satisfy itself that the plan indicates the main areas where betting might take place. For racecourses in particular, any betting areas subject to the “five times rule” (commonly known as betting rings) must be indicated on the plan.

## **8. Travelling Fairs**

Travelling fairs have traditionally been able to provide various types of low stake gambling without the need for a licence or permit provided that certain conditions are met, and this provision continues in similar fashion under the new Act

Travelling fairs have the right to provide an unlimited number of category D gaming machines and/or equal chance prize gaming (without the need for a permit) as long as the gambling amounts to no more than an ancillary amusement at the fair.

The Council will consider whether any fairs which take up the above entitlement fall within the statutory definition of a travelling fair

The Council is aware that the 27-day statutory maximum for the land being used as a fair is per calendar year, and that it applies to the piece of land on which the fairs are held, regardless of whether it is the same or different travelling fairs occupying the land. The Council will work with its neighbouring authorities to ensure that land which crosses its boundaries is monitored so that the statutory limits are not exceeded.

## 9. Provisional Statements

Developers may wish to apply to this authority for provisional statements before entering into a contract to buy or lease property or land to judge whether a development is worth taking forward in light of the need to obtain a premises licence. There is no need for the applicant to hold an operating licence in order to apply for a provisional statement.

S204 of the Gambling Act provides for a person to make an application to the licensing authority for a provisional statement in respect of premises that he or she:

- expects to be constructed.
- expects to be altered; or
- expects to acquire a right to occupy.

The process for considering an application for a provisional statement is the same as that for a premises licence application. The applicant is obliged to give notice of the application in the same way as applying for a premises licence. Responsible authorities and interested parties may make representations and there are rights of appeal.

In contrast to the premises licence application, the applicant does not have to hold or have applied for an operating licence from the Gambling Commission (except in the case of a track), and they do not have to have a right to occupy the premises in respect of which their provisional application is made.

The holder of a provisional statement may then apply for a premises licence once the premises are constructed, altered, or acquired. The licensing authority will be constrained in the matters it can consider when determining the premises licence application, and in terms of representations about premises licence applications that follow the grant of a provisional statement, no further representations from relevant authorities or interested parties can be taken into account unless:

- they concern matters which could not have been addressed at the provisional statement stage, or
- they reflect a change in the applicant's circumstances.

In addition, the authority may refuse the premises licence (or grant it on terms different to those attached to the provisional statement) only by reference to matters:

- which could not have been raised by objectors at the provisional statement stage.
- which in the authority's opinion reflect a change in the operator's circumstances; or
- where the premises have not been constructed in accordance with the plan submitted with the application. This must be a substantial change to the plan and this licensing authority notes that it can discuss any concerns it has with the applicant before making a decision.

## 10. Reviews:

Requests for a review of a premises licence can be made by interested parties or responsible authorities; for the licensing authority to decide whether the review is valid. This will be on the basis of whether the request for the review is relevant to the matters listed below:

- in accordance with any relevant code of practice issued by the Gambling Commission
- in accordance with any relevant guidance issued by the Gambling Commission
- reasonably consistent with the licensing objectives and
- in accordance with the authority's statement of principles

The request for the review will also be subject to the consideration by the authority as to whether the request is frivolous, vexatious, or whether it will certainly not cause this authority to wish to alter/revoke/suspend the licence, or whether it is substantially the same as previous representations or requests for review.

The licensing authority can also initiate a review of a licence on the basis of any reason which it thinks is appropriate.

Once a valid application for a review has been received by the licensing authority, representations can be made by responsible authorities and interested parties during a 28-day period. This period begins 7 days after the application was received by the licensing authority, who will publish notice of the application within 7 days of receipt.

The licensing authority must carry out the review as soon as possible after the 28-day period for making representations has passed.

The purpose of the review will be to determine whether the licensing authority should take any action in relation to the licence. If action is justified, the options open to the licensing authority are: -

- (a) add, remove, or amend a licence condition imposed by the licensing authority
- (b) exclude a default condition imposed by the Secretary of State or Scottish Ministers (e.g., opening hours) or remove or amend such an exclusion.
- (c) suspend the premises licence for a period not exceeding three months; and
- (d) revoke the premises licence.

In determining what action, if any, should be taken following a review, the licensing authority must have regard to the principles set out in section 153 of the Act, as well as any relevant representations.



In particular, the licensing authority may also initiate a review of a premises licence on the grounds that a premises licence holder has not provided facilities for gambling at the premises. This is to prevent people from applying for licences in a speculative manner without intending to use them.

Once the review has been completed, the licensing authority must, as soon as possible, notify its decision to:

- the licence holder
- the applicant for review (if any)
- the Commission
- any person who made representations
- the Chief Officer of Police or Chief Constable; and
- Her Majesty's Commissioners for Revenue and Customs

## **PART C**

### **Permits / Temporary & Occasional Use Notice**

#### **1. Unlicensed Family Entertainment Centre Gaming Machine Permits**

The term “Unlicensed Family Entertainment Centre” is one defined in the Act and refers to premises which provide Category D gaming machines along with various other amusements such as computer games and penny pushers. The premises are “unlicensed” in that they do not require a premises licence but do require a permit to be able to provide Category D machines. It should not be confused with a “Licensed Family Entertainment Centre” which does require a premises licence because it contains both Category C and D gaming machines.

Guidance also states: “An application for a permit may be granted only if the licensing authority is satisfied that the premises will be used as an unlicensed FEC, and if the Chief Officer of Police has been consulted on the application. Licensing authorities might wish to consider asking applicants to demonstrate:

- a full understanding of the maximum stakes and prizes of the gambling that is permissible in unlicensed FECs.
- that the applicant has no relevant convictions (those that are set out in Schedule 7 of the Act; and
- that staff are trained to have a full understanding of the maximum stakes and prizes.”

It should be noted that a licensing authority cannot attach conditions to this type of permit.

This licensing authority will expect the applicant to show that there are policies and procedures in place to protect children from harm. Harm in this context is not limited to harm from gambling but includes wider child protection considerations. The efficiency of such policies and procedures will each be considered on their merits; however, they may include appropriate measures/training for staff as regards suspected truant school children on the premises, measures/training covering how staff would deal with unsupervised very young children being on the premises, or children causing perceived problems on / around the premises. This licensing authority will also expect, as per Gambling Commission Guidance, that applicants demonstrate a full understanding of the maximum stakes and prizes of the gambling that is permissible in unlicensed FECs; that the applicant has no relevant convictions (those that are set out in Schedule 7 of the Act); and that staff are trained to have a full understanding of the maximum stakes and prizes.

## **2. (Alcohol) Licensed premises gaming machine permits – (Automatic entitlement: 2 machines)**

There is provision in the Act for premises licensed to sell alcohol for consumption on the premises, to automatically have 2 gaming machines of categories C and/or D. The premises merely need to notify the licensing authority.

The licensing authority can remove the automatic authorisation in respect of any particular premises if:

- provision of the machines is not reasonably consistent with the pursuit of the licensing objectives.
- gaming has taken place on the premises that breaches a condition of section 282 of the Gambling Act (i.e., that written notice has been provided to the licensing authority, that a fee has been provided and that any relevant code of practice issued by the Gambling Commission about the location and operation of the machine has been complied with).
- the premises are mainly used for gaming; or
- an offence under the Gambling Act has been committed on the premises.

### **Permit: 3 or more machines**

If a premises wishes to have more than 2 machines, then it needs to apply for a permit and the licensing authority must consider that application based upon the licensing objectives, any guidance issued by the Gambling Commission issued under Section 25 of the Gambling Act 2005, and “such matters as they think relevant”. “Such matters” will be decided on a case-by-case basis with regard to the need to protect children and vulnerable persons from harm or being exploited by gambling and an expectation that the applicant will demonstrate there will be sufficient measures to ensure that under 18-year-olds do not have access to the adult only gaming machines. Measures which will satisfy the authority that there will be no access may include the adult machines being in sight of the bar, or in the sight of staff who will monitor that the machines are not being used by those under 18. Notices and signage may also be of help. As regards the protection of vulnerable persons applicants may wish to consider the provision of information leaflets/helpline numbers for organisations such as GamCare.

Some alcohol licensed premises may apply for a premises licence for their non-alcohol licensed areas. Any such application would most likely need to be applied for and dealt with as an Adult Gaming Centre premises licence.

The licensing authority can decide to grant the application with a smaller number of machines and/or a different category of machines than that applied for. Conditions (other than these) cannot be attached.

The holder of a permit must comply with any Code of Practice issued by the Gambling Commission about the location and operation of the machine.

### **3. Prize Gaming Permits**

The Gambling Act 2005 states that a licensing authority may “prepare a statement of principles that they propose to apply in exercising their functions under this “Schedule” which “may, in particular, specify matters that the licensing authority propose to consider in determining the suitability of the applicant for a permit”.

This licensing authority has prepared a Statement of Principles that it proposes to apply, which is that the applicant should set out the types of gaming that he or she is intending to offer, and that the applicant should be able to demonstrate:

- that they understand the limits to stakes and prizes that are set out in Regulations.
- that the gaming offered is within the law
- Clear policies that outline the steps to be taken to protect children from harm.

In making its decision on an application for this permit the licensing authority does not need to (but may) have regard to the licensing objectives but must have regard to any Gambling Commission guidance. (Gambling Act 2005, Schedule 14 paragraph 8(3)).

There are conditions in the Gambling Act 2005 with which the permit holder must comply, however the licensing authority cannot attach conditions. The conditions in the Act are:

- the limits on participation fees, as set out in regulations, must be complied with.
- all chances to participate in the gaming must be allocated on the premises on which the gaming is taking place and on one day; the game must be played and completed on the day the chances are allocated; and the result of the game must be made public in the premises on the day that it is played.
- the prize for which the game is played must not exceed the amount set out in regulations (if a money prize), or the prescribed value (if non-monetary prize); and
- participation in the gaming must not entitle the player to take part in any other gambling.

### **4. Club Gaming and Club Machines Permits**

Members Clubs and Miners’ Welfare Institutes (but not Commercial Clubs) may apply for a Club Gaming Permit or a Clubs Gaming Machines Permit. The Club Gaming Permit will enable the premises to provide gaming machines (3 machines of categories B, C or D), equal chance gaming and

games of chance as set out in forthcoming regulations. A Club Gaming machine permit will enable the premises to provide gaming machines (3 machines of categories B, C or D).

Gambling Commission Guidance states: Members clubs must have at least 25 members and be established and conducted “wholly or mainly” for purposes other than gaming unless the gaming is permitted by separate regulations. It is anticipated that this will cover bridge and whist clubs, which will replicate the position under the Gaming Act 1968. A members’ club must be permanent in nature, not established to make commercial profit, and controlled by its members equally. Examples include working men’s clubs, branches of Royal British Legion and clubs with political affiliations.

Before granting the permit, the Council will need to satisfy itself that the premises meet the requirements of a members’ club and that the majority of members are over 18 years of age.

The Commission Guidance also notes that “licensing authorities may only refuse an application on the grounds that:

- (a) the applicant does not fulfil the requirements for a members’ or commercial club or miners’ welfare institute and therefore is not entitled to receive the type of permit for which it has applied.
- (b) the applicant’s premises are used wholly or mainly by children and/or young persons.
- (c) an offence under the Act or a breach of a permit has been committed by the applicant while providing gaming facilities.
- (d) a permit held by the applicant has been cancelled in the previous ten years; or
- (e) an objection has been lodged by the Commission or the police.

There are statutory conditions on club gaming permits that no child uses a category B or C machine on the premises and that the holder complies with any relevant provision of a code of practice about the location and operation of gaming machines.

A summary of gaming machine categories and entitlements can be found at Appendix B of the Guidance issued to Licensing Authorities by the Gambling Commission. <https://www.gamblingcommission.gov.uk/guidance/guidance-to-licensingauthorities>.

## **5. Temporary Use Notices**

Temporary Use Notices allow the use of premises for gambling where there is no premises licence but where a gambling operator wishes to use the premises temporarily for providing facilities for gambling. Premises that might be suitable for a Temporary Use Notice, according to the Gambling Commission, would include hotels, conference centres and sporting venues.

The licensing authority can only grant a Temporary Use Notice to a person or company holding a relevant operating licence, i.e., a non-remote casino operating licence.

The Secretary of State has the power to determine what form of gambling can be authorised by Temporary Use Notices, and at the time of writing this Statement the relevant regulations (SI no 3157: The Gambling Act 2005 (Temporary Use Notices) Regulations 2007) state that Temporary Use Notices can only be used to permit the provision of facilities or equal chance gaming, where the gaming is intended to produce a single winner, which in practice means poker tournaments.

There are a number of statutory limits as regards temporary use notices. The meaning of “premises” in part 8 of the Act is discussed in Part 7 of the Gambling Commission Guidance to Licensing Authorities. As with “premises”, the definition of “a set of premises” is defined as including “any place”. In considering whether a place falls within the definition of “a set of premises”, the licensing authority needs to look at, amongst other things, the ownership/occupation and control of the premises.

This licensing authority expects to object to notices where it appears that their effect would be to permit regular gambling in a place that could be described as one set of premises, as recommended in the Gambling Commission’s Guidance to Licensing Authorities.

## **6. Occasional Use Notices:**

The licensing authority has very little discretion as regards these notices aside from ensuring that the statutory limit of 8 days in a calendar year is not exceeded. This licensing authority will though consider the definition of a ‘track’ and whether the applicant is permitted to avail him/herself of the notice.

## **7. Small Society Lotteries**

The Act creates two principal classes of lotteries - licensed lotteries and exempt lotteries. Licensed lotteries are large society lotteries and lotteries run for the benefit of local authorities. These will be regulated by the Gambling Commission. Within the class of exempt lotteries, there are four sub classes, one of which is small society lotteries

A small society lottery is a lottery promoted on behalf of a non-commercial society as defined in the Act which also meets specific financial requirements set out in the Act. These may be administered by the Council for small societies who have a principal office in the area and wish to run such a lottery

A lottery is small if the total value of tickets put on sale in a single lottery is £20,000 or less and the aggregate value of the tickets put on sale in a calendar year is £250,000 or less

To be ‘non-commercial’, a society must be established and conducted:

- For charitable purposes
- For the purpose of enabling participation in, or supporting, sport, athletics, or a cultural activity; or
- For any other non-commercial purpose other than that of private gain.

The other types of exempt lotteries are 'incidental non-commercial lotteries', 'private lotteries' and 'customer lotteries'

The licensing authority will adopt a risk-based approach towards its enforcement responsibilities for small society lotteries. The authority considers that the following list, although not exhaustive, could affect the risk status of the operator:

- Submission of late returns (returns must be submitted no later than 3 months after the date on which the lottery was held)
- Submission of incomplete or incorrect returns.
- Breaches of limits for small society lotteries

Non-commercial gaming is permitted if it takes place at a non-commercial event, either as an incidental or principal activity at the event. Events are non-commercial if no part of the proceeds is for private profit or gain. The proceeds of such events may benefit one or more individuals if the activity is organised:

- By, or on behalf of, a charity or for charitable purposes
- To enable participation in or support of, sporting, athletic or cultural activities.

If charities or community groups need further help or advice, then they can contact the Council's Licensing Team.

## Appendix 1: TABLE OF DELEGATIONS OF LICENSING FUNCTIONS

MATTER TO BE DEALT WITH	FULL COUNCIL	SUB-COMMITTEE	OFFICERS
Three year licensing policy	X		
Policy not to permit casinos	X		
Fee Setting - when appropriate			X (to be approved by Licensing & Regulatory Committee)
Application for premises licences		Where representations have been received and not withdrawn	Where no representations received/ representations have been withdrawn
Application for a variation to a licence		Where representations have been received and not withdrawn	Where no representations received/ representations have been withdrawn
Application for a transfer of a licence		Where representations have been received from the Commission	Where no representations received from the Commission
Application for a provisional statement		Where representations have been received and not withdrawn	Where no representations received/ representations have been withdrawn
Review of a premises licence		X	
Application for club gaming /club machine permits		Where representations have been received and not withdrawn	Where no representations received/ representations have been withdrawn
Cancellation of club gaming/ club machine permits		X	
Applications for other permits			X
Cancellation of licensed premises gaming machine permits			X
Consideration of temporary use notice			X
Decision to give a counter notice to a temporary use notice		X	
Small Society Lotteries		Where refusal or revocation is recommended	Authority to grant or cancel Small Society registrations



## Appendix 2: Map of the High Peak District

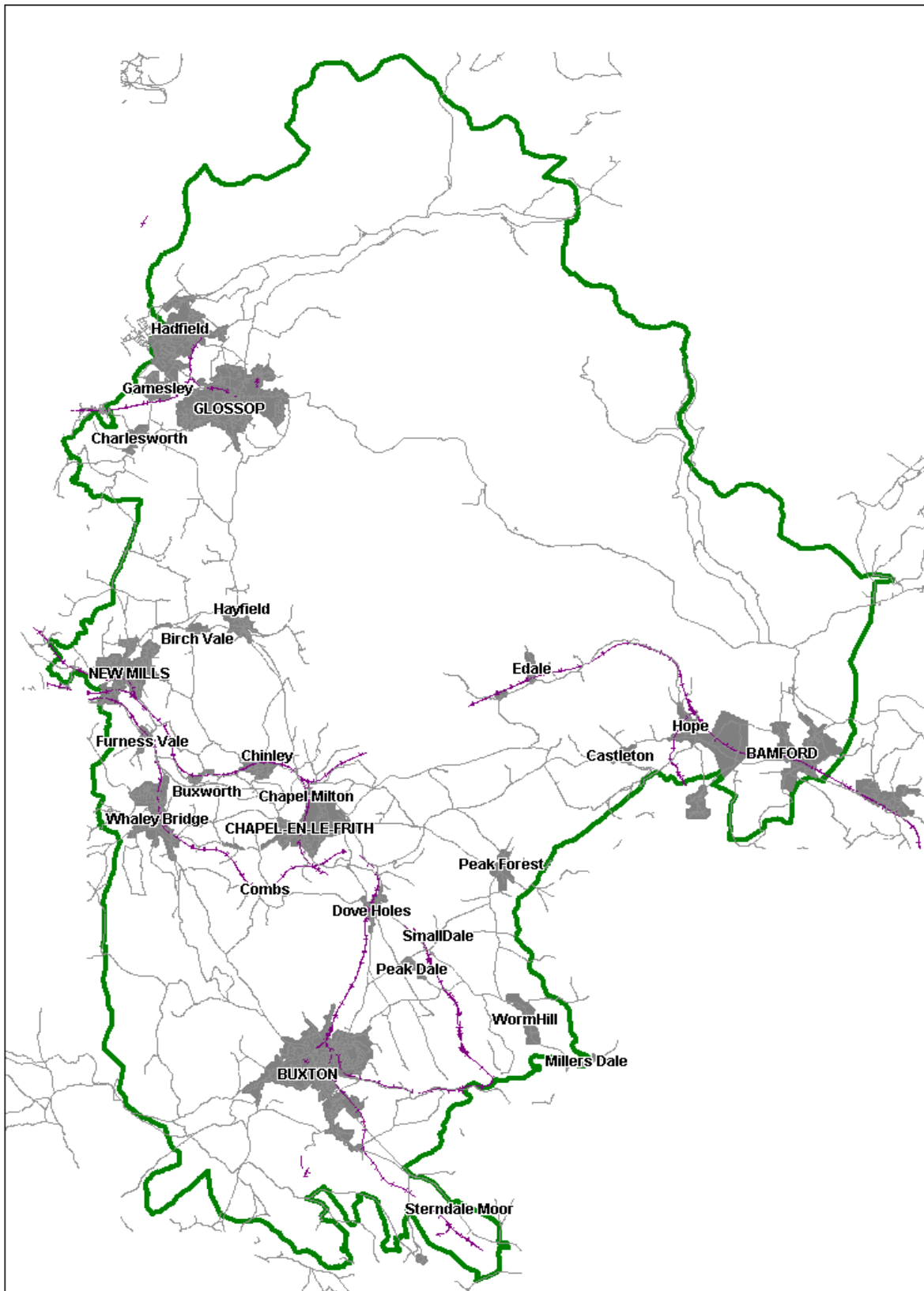

### Appendix 3: Licensing Authority's Guidance to Operators with Regards to Local Area Risk Assessments

#### Local Gambling Risk Assessment - SAMPLE

<b>Premises Name:</b>	<b>Premises Licence Number (If Applicable):</b>
<b>Premises Address:</b>	
<b>Post Code:</b>	
<b>Category of gambling premises licence:</b>	
<b>Name of person completing the assessment:</b>	
<b>Date original assessment carried out:</b>	

This risk assessment must be completed for all new premises or when the premises licence is varied. The assessment must also be reviewed when there are any significant changes to either the local circumstances and/or the premises.

Complete **a) - c)** with areas that may pose a risk to the licensing objectives by virtue of the provision of gambling facilities at the premises having regard to Local Area, Gambling Operation and premises design.

**a)** Preventing gambling from being a source of crime or disorder, being associated with crime or disorder or being used to support crime



**b) Ensuring that gambling is conducted in a fair and open way**

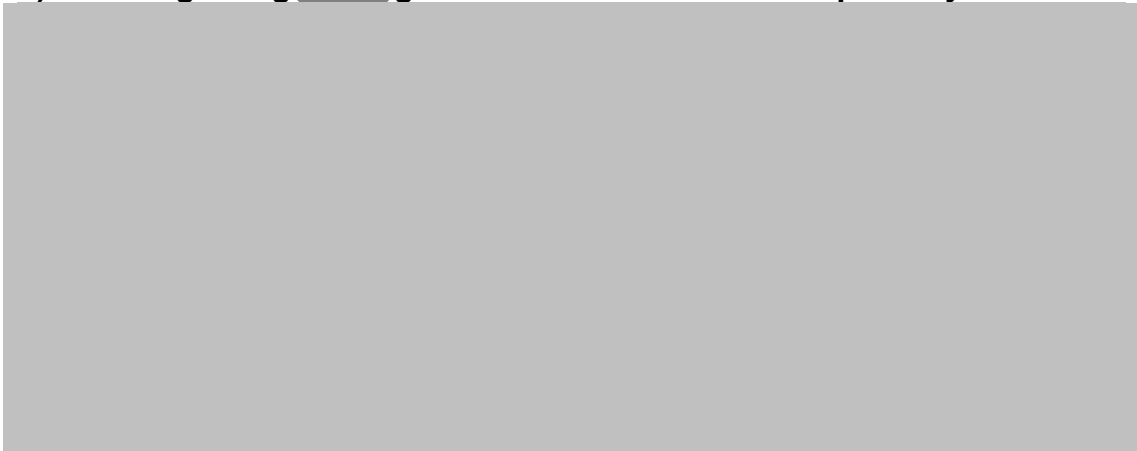

c) Protecting children and other vulnerable persons from being harmed or exploited by gambling.

d) **Control measures** (based on the information above for a) – c), state the control measures you will put in place, e.g. systems, design and physical)

Describe the steps you intend to take to promote the three licensing objectives:

**ACTIONS FOLLOWING ASSESSMENT**

AREA e.g. local area, gambling operation, premises design	PERSON/DEPT TASKED	DATE TASKED	DATE TASK COMPLETED

<b>Signed:</b>	<b>Date:</b>
<b>PRINT NAME:</b>	

For further guidance on completing this assessment or when this assessment must be reviewed, please refer to Gambling Commission Guidance on Undertaking Gambling Local Area Risk Assessments  
<https://www.gamblingcommission.gov.uk/licensees-and-business/guide/local-area-risk-assessments>.

DRAFT